

NOTE:
POWER SUPPLY

Sharp Industries . Inc

TITLE FIELD	SVX500	NC TYPE	FANUC 31i
DRAWN		VERSION	1.0 (07 / 2013)
EXAMINE		PRE:	SHEET NO
CHENKED		NEXT:	P01

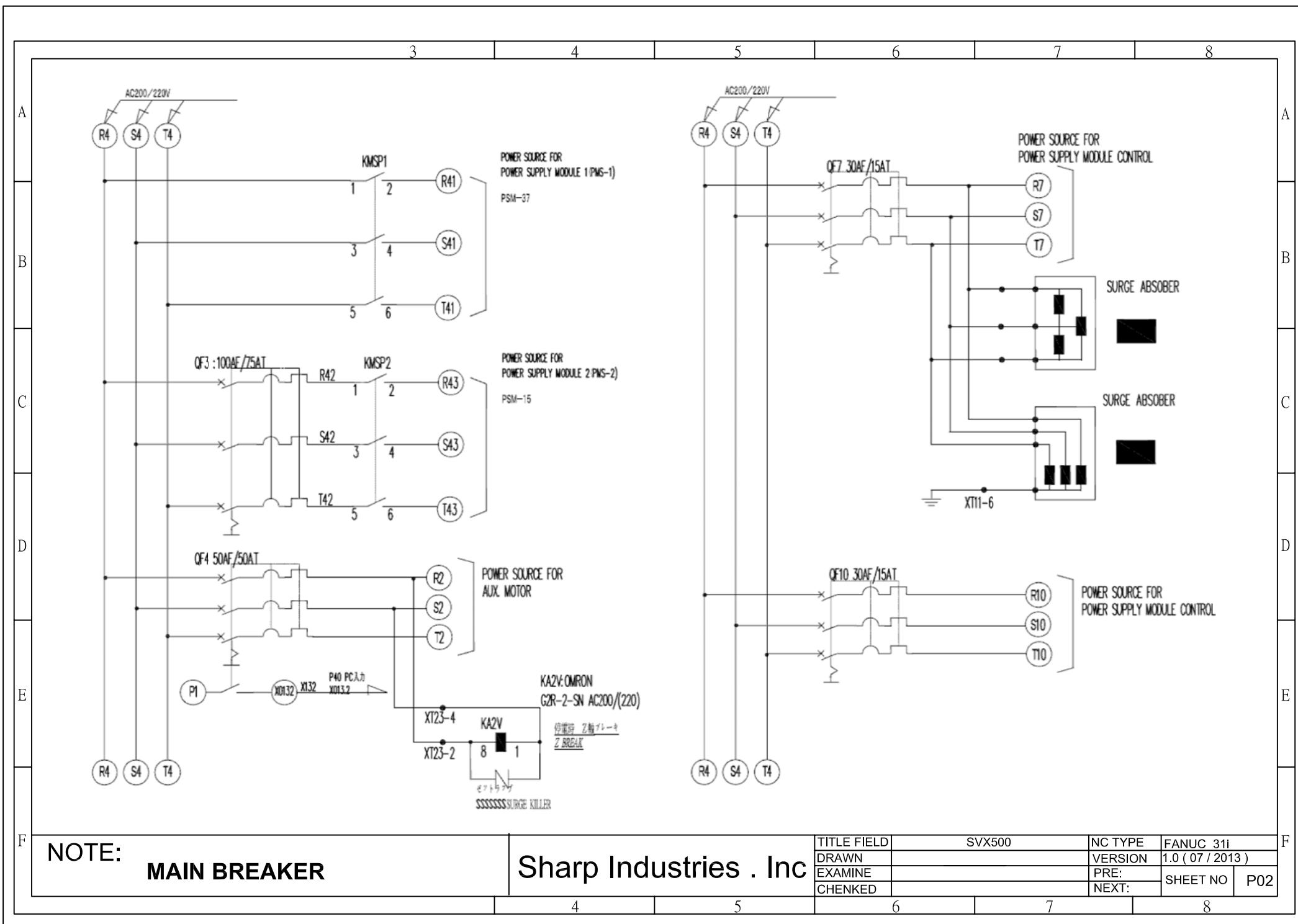

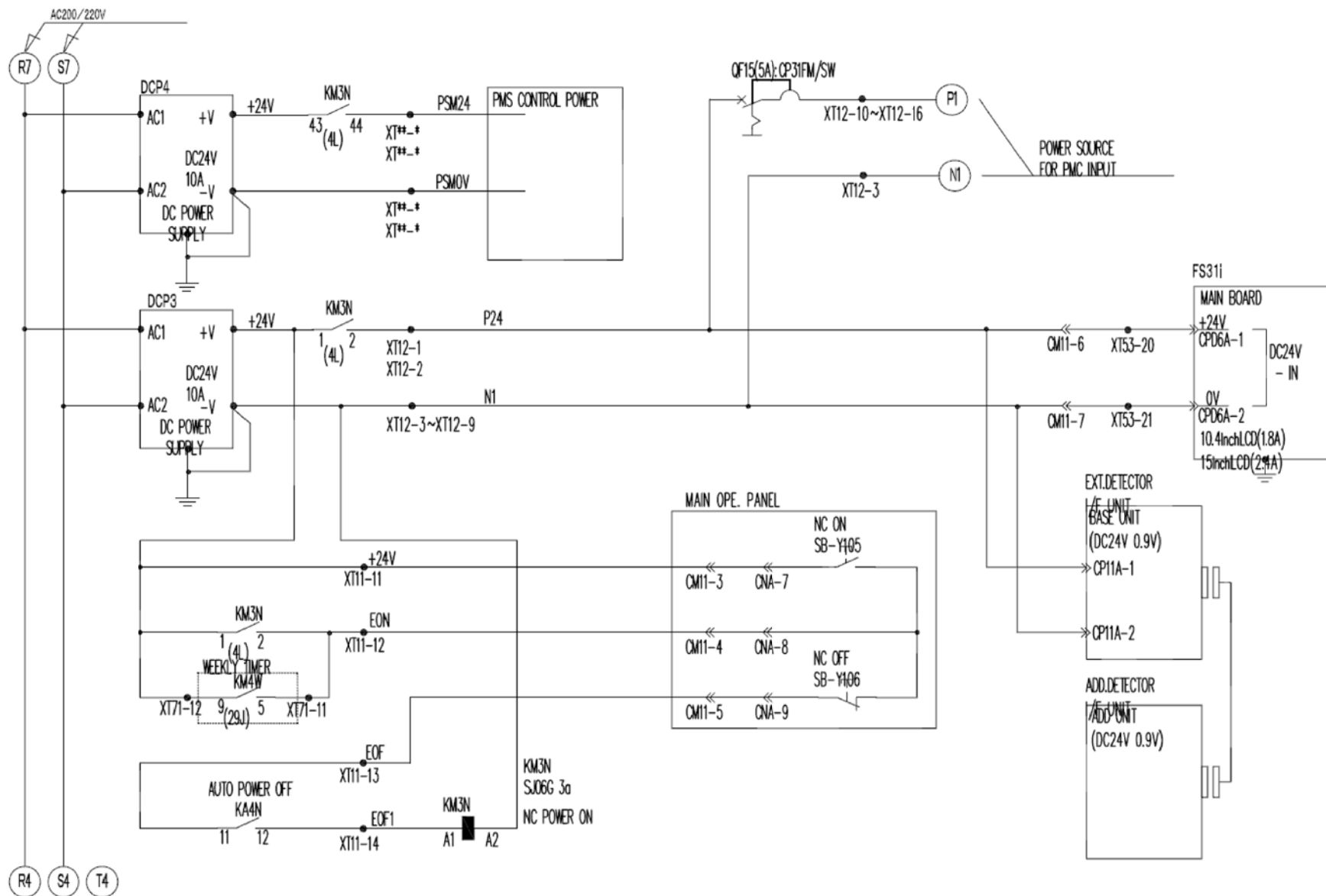

NOTE:

POWER SOURCE FOR NC AND I/O Sharp Industries . Inc

TITLE FIELD	SVX500	NC TYPE	FANUC 31i
DRAWN		VERSION	1.0 (07 / 2013)
EXAMINE		PRE:	SHEET NO
CHENKED		NEXT:	P03

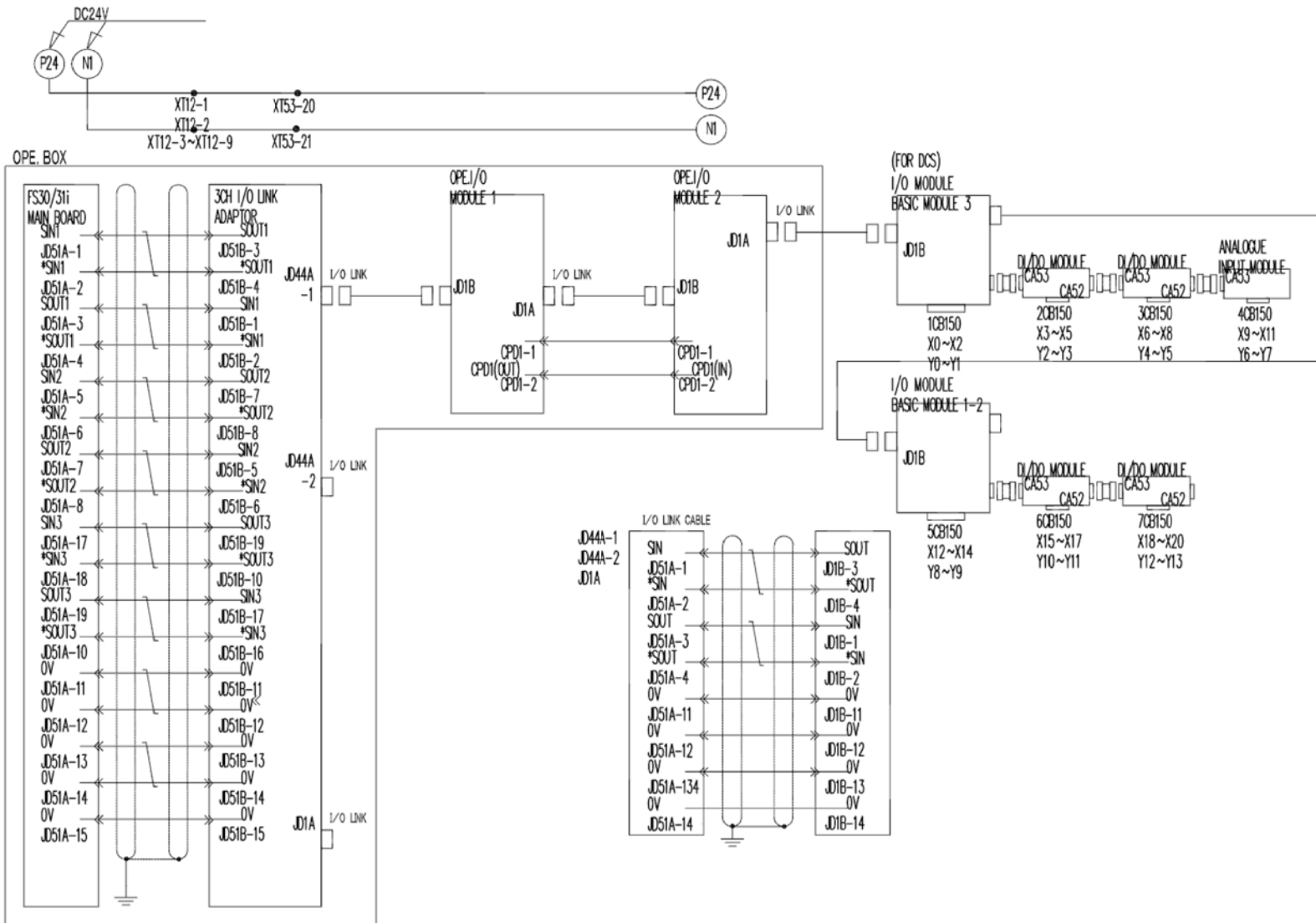

NOTE: I/O LINK

Sharp Industries . Inc

TITLE FIELD	SVX500	NC TYPE	FANUC 31i
DRAWN		VERSION	1.0 (07 / 2013)
EXAMINE		PRE:	SHEET NO
CHENKED		NEXT:	P04

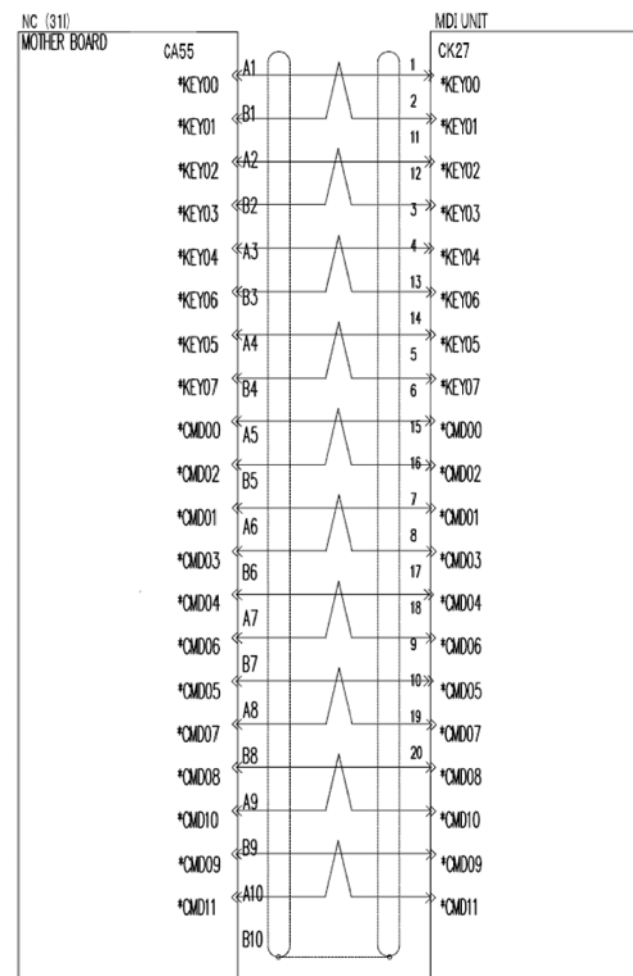
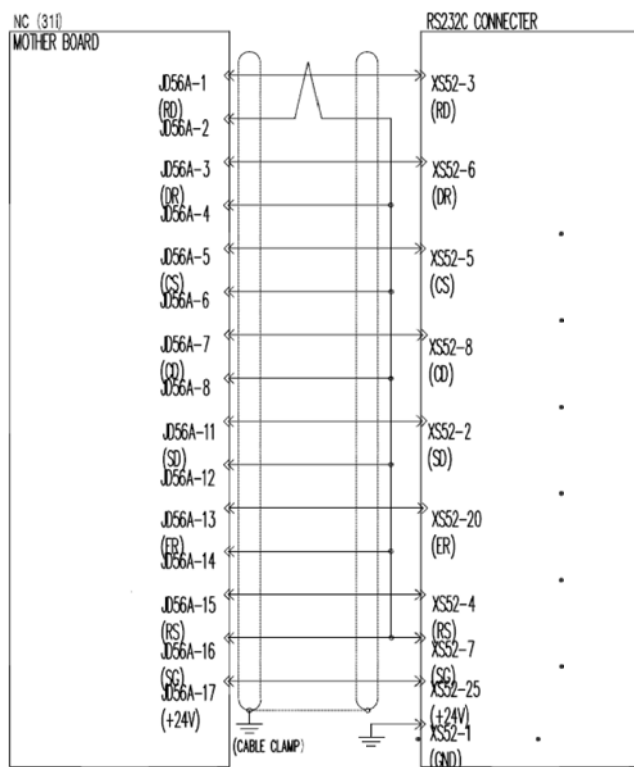
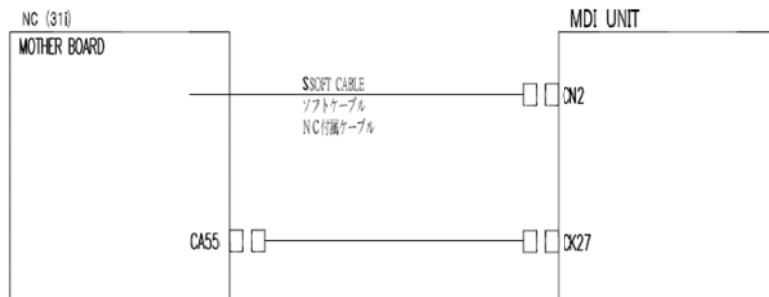

NOTE: LCD / MDI I/F

Sharp Industries . Inc

TITLE FIELD	SVX500	NC TYPE	FANUC 311
DRAWN		VERSION	1.0 (07 / 2013)
EXAMINE		PRE:	SHEET NO
CHENKED		NEXT:	P05

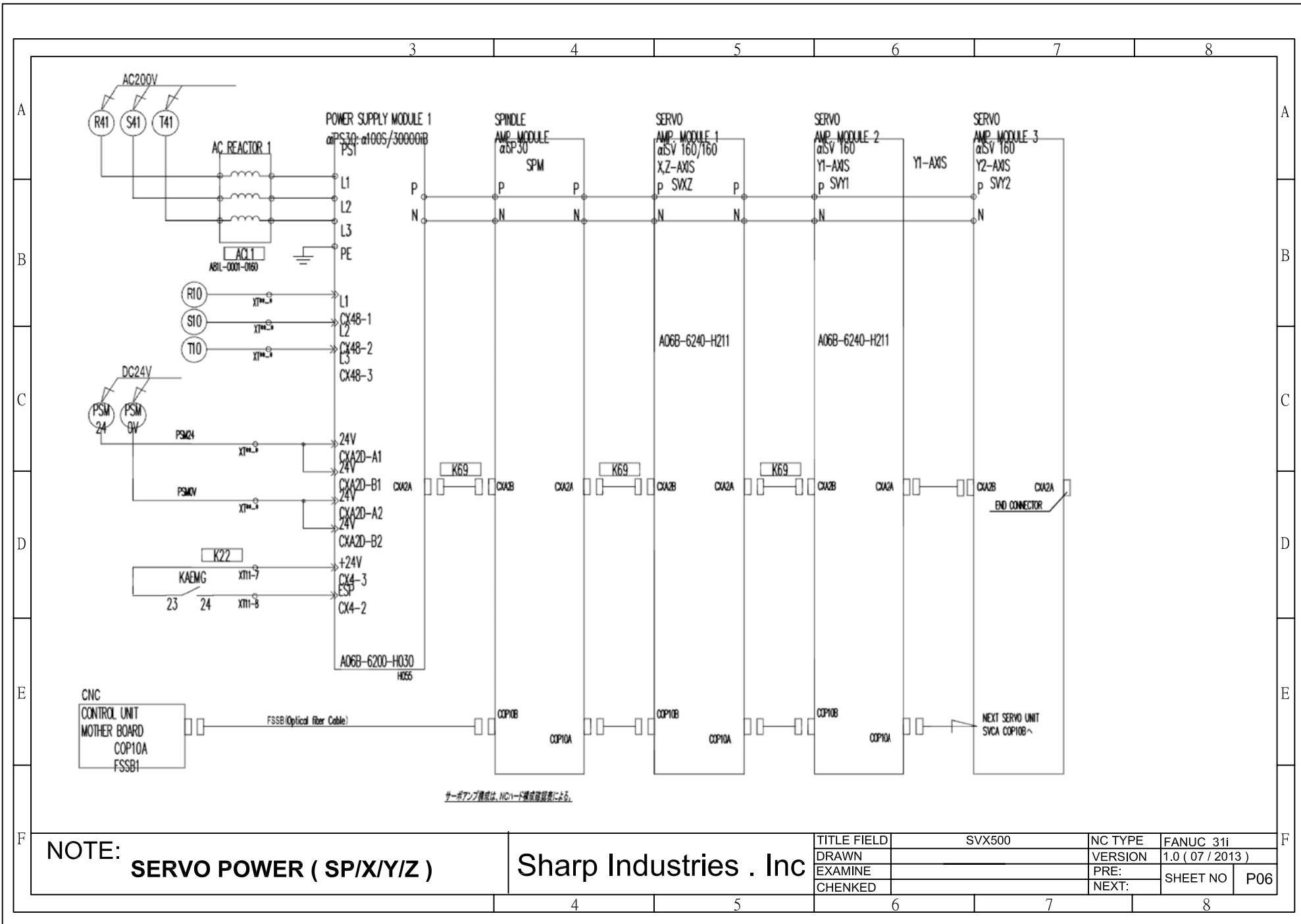

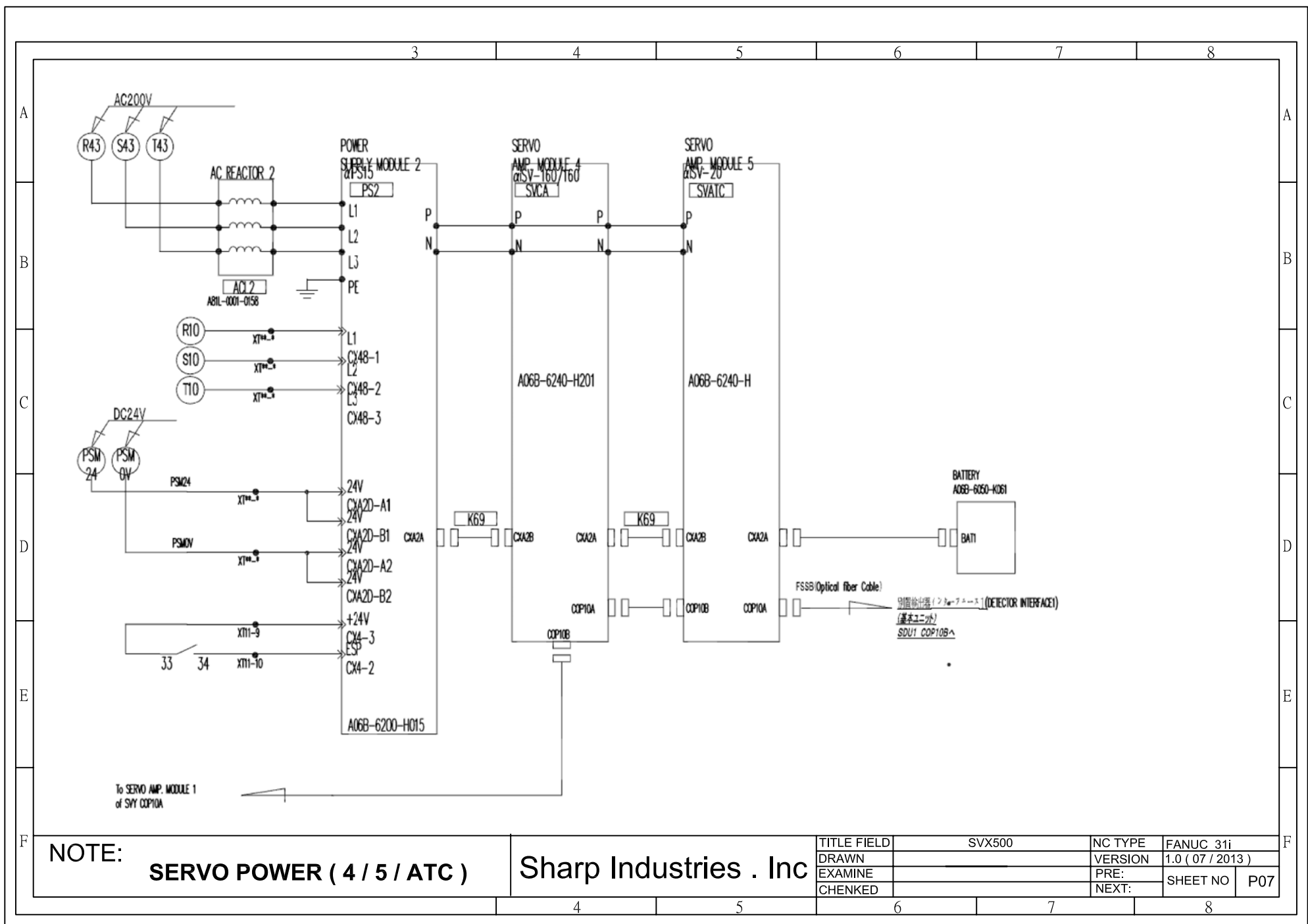

NOTE:

SERVO POWER (4 / 5 / ATC)

Sharp Industries . Inc

TITLE FIELD	SVX500	NC TYPE	FANUC 31i
DRAWN		VERSION	1.0 (07 / 2013)
EXAMINE		PRE:	SHEET NO
CHENKED		NEXT:	P07

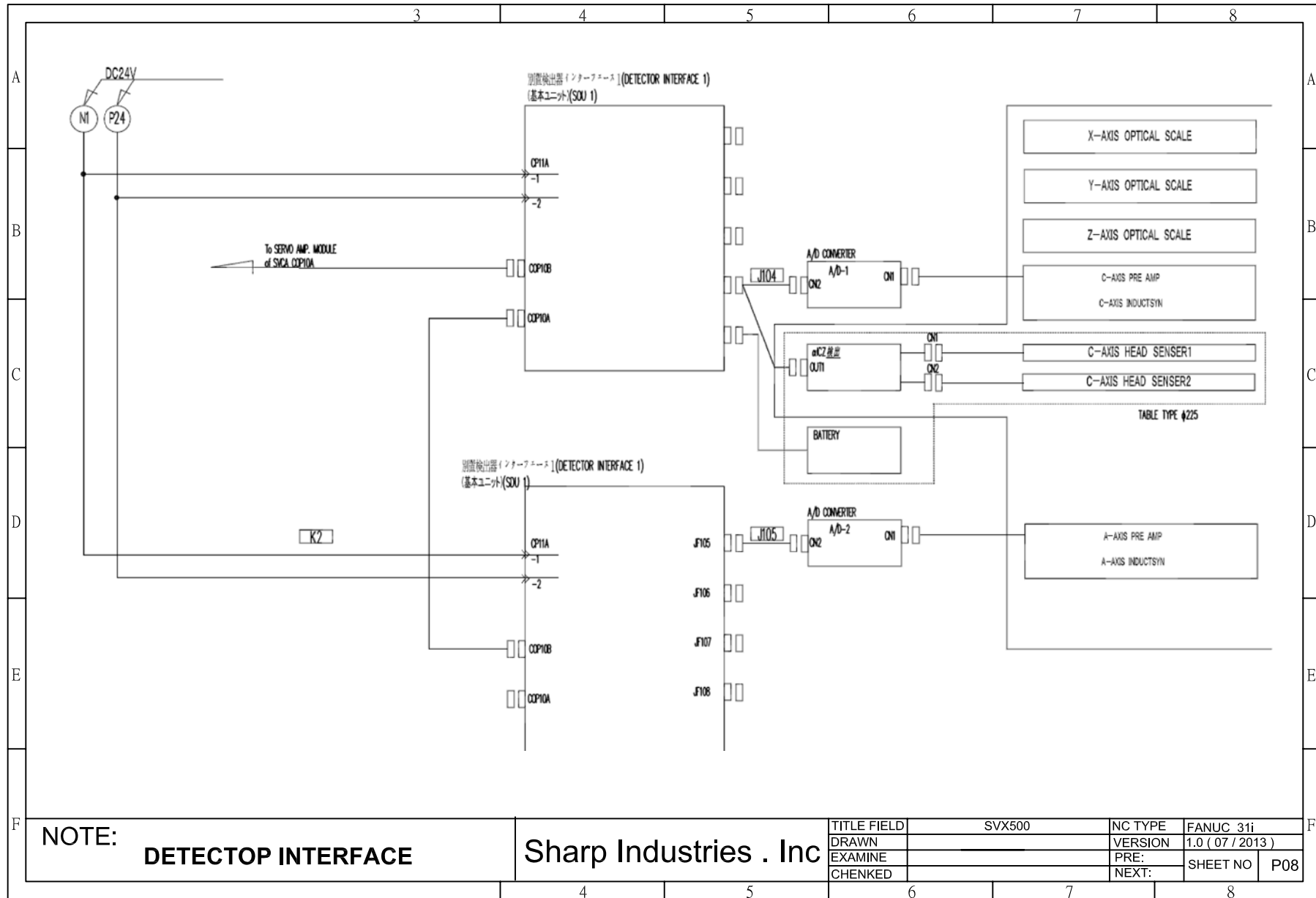

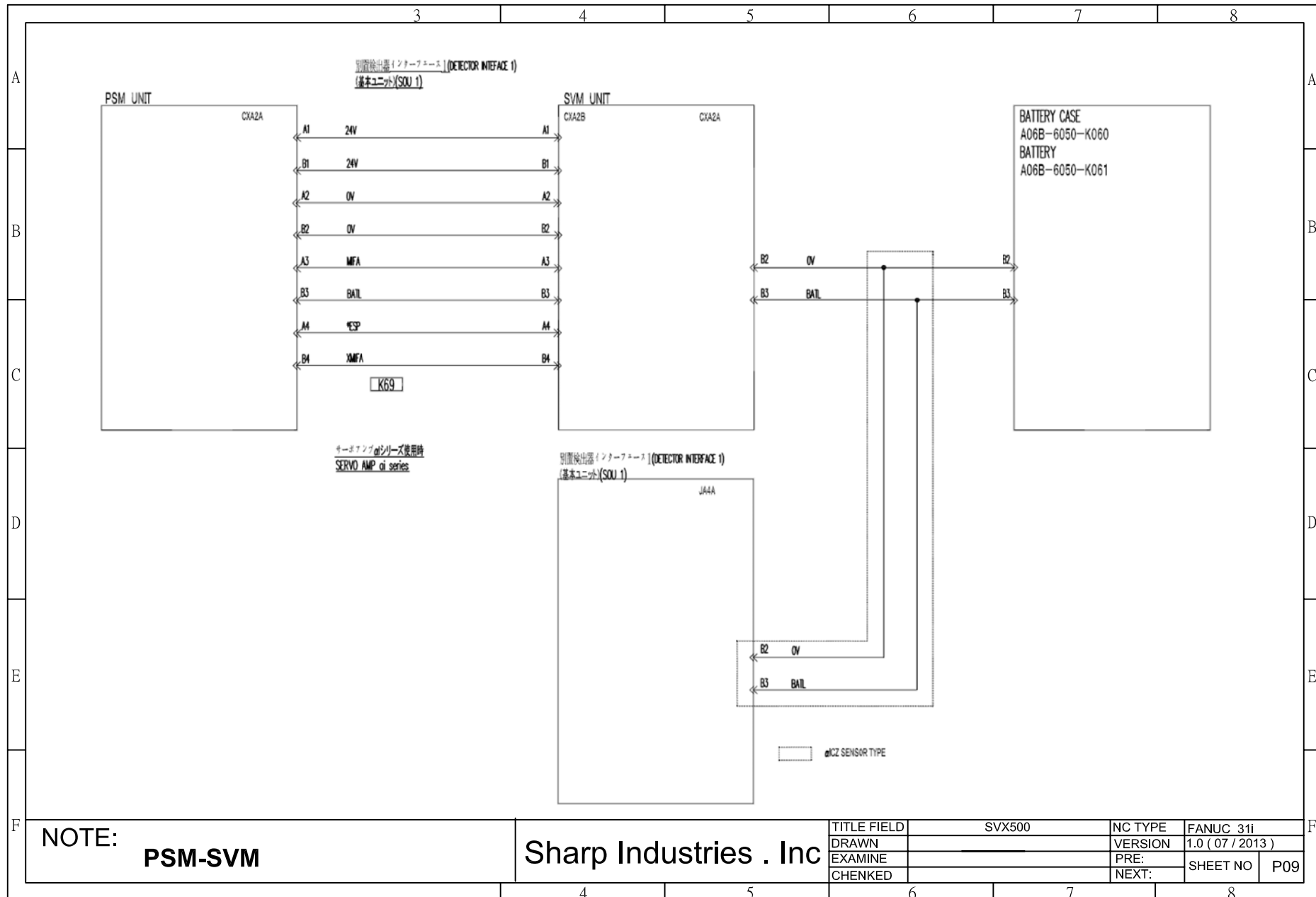

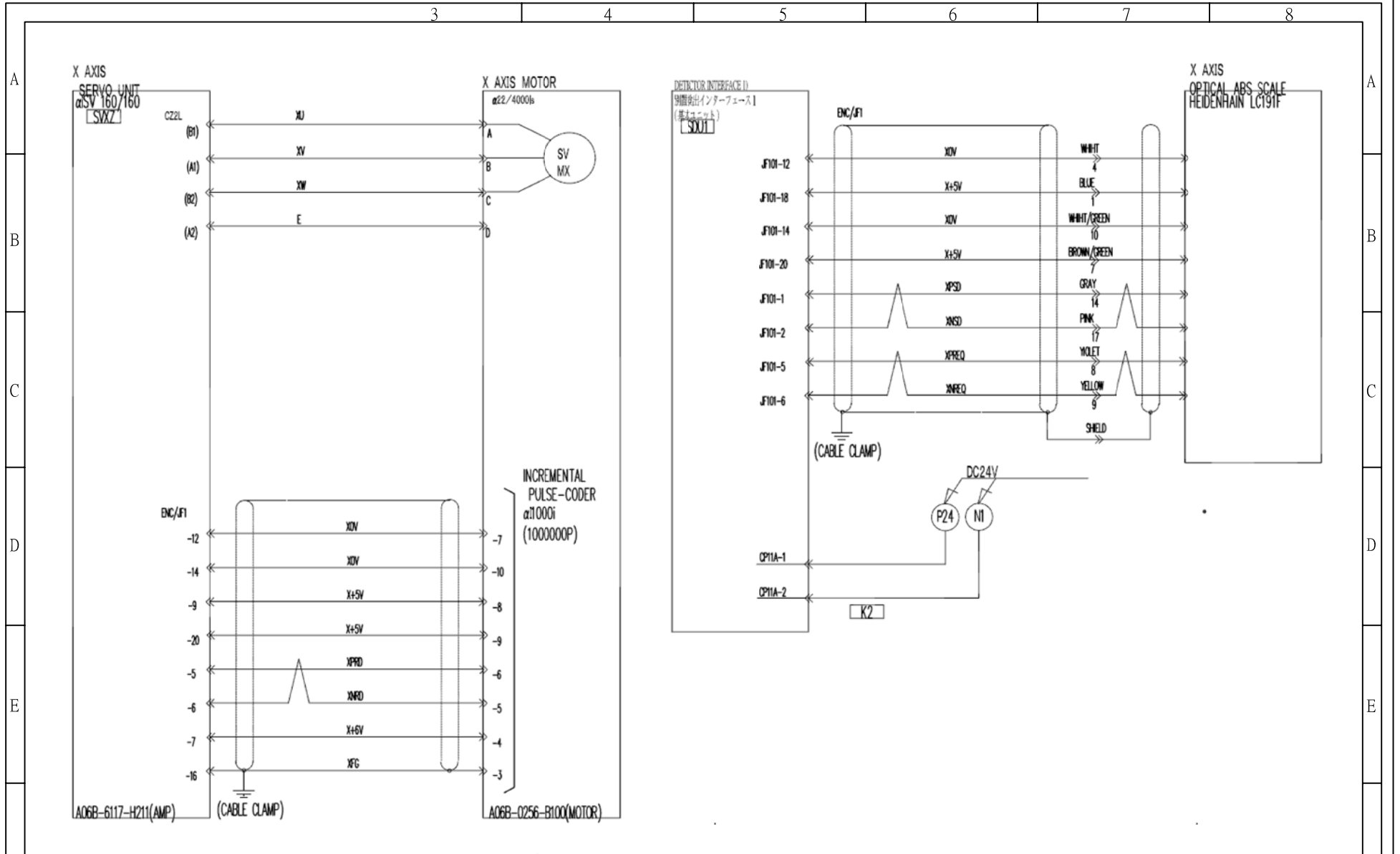

NOTE: SERVO MOTOR (X AXIS)		Sharp Industries . Inc		TITLE FIELD		SVX500		NC TYPE		FANUC 31i	
				DRAWN				VERSION		1.0 (07 / 2013)	
				EXAMINE				PRE:		SHEET NO	
				CHENKED				NEXT:		P10	

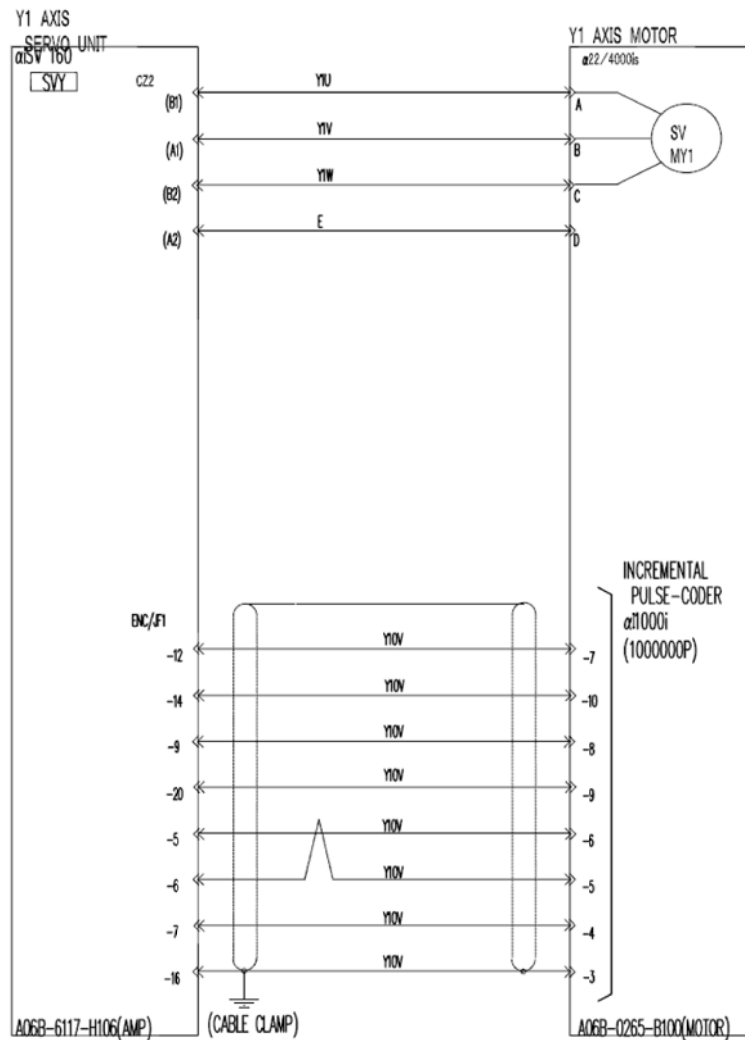

(DETECTOR INTERFACE II)
[位置検出インターフェース]
(基本接続)

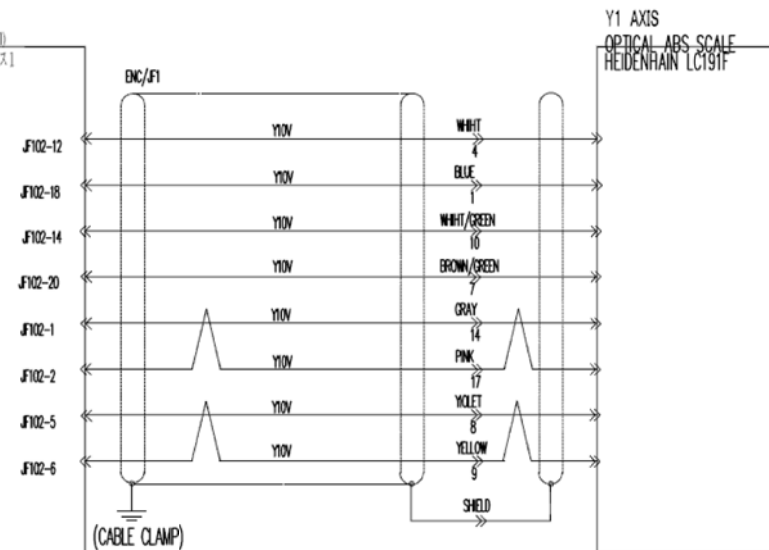

NOTE:

SERVO MOTOR (Y1 AXIS)

Sharp Industries . Inc

TITLE FIELD	SVX500	NC TYPE	FANUC 31i
DRAWN		VERSION	1.0 (07 / 2013)
EXAMINE		PRE:	SHEET NO
CHECKED		NEXT:	P11

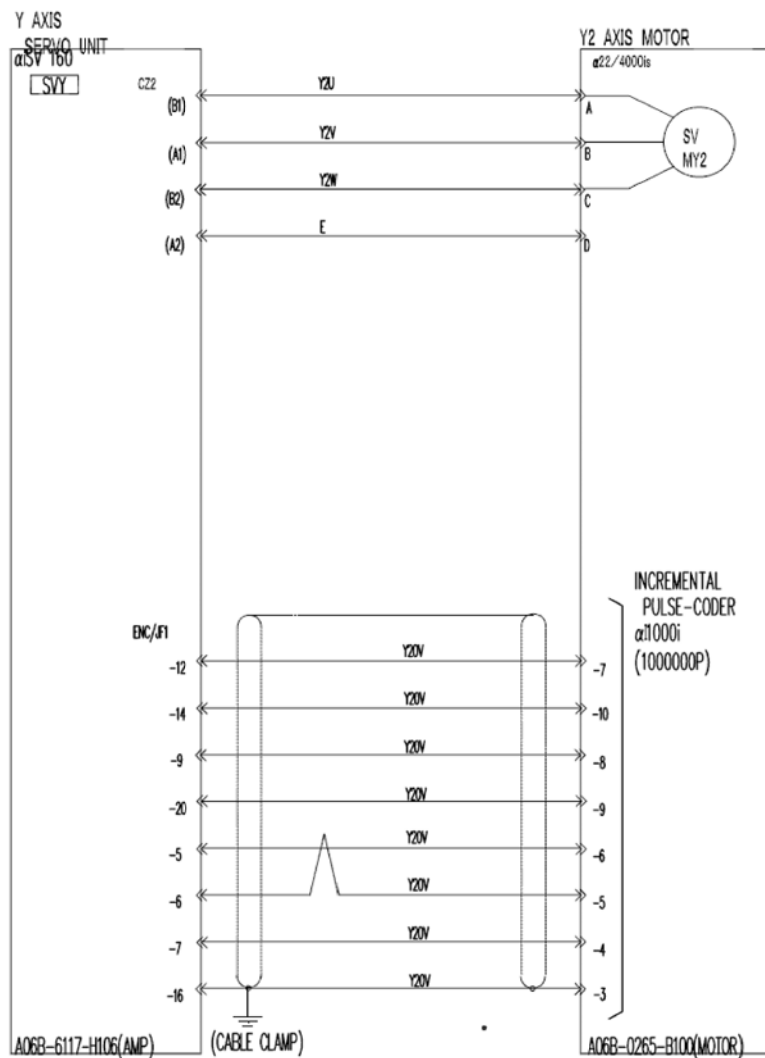

NOTE:

SERVO MOTOR (Y₂ AXIS)

Sharp Industries . Inc

TITLE FIELD	SVX500	NC TYPE	FANUC 31i
DRAWN		VERSION	1.0 (07 / 2013)
EXAMINE		PRE:	SHEET NO
CHENKED		NEXT:	P12

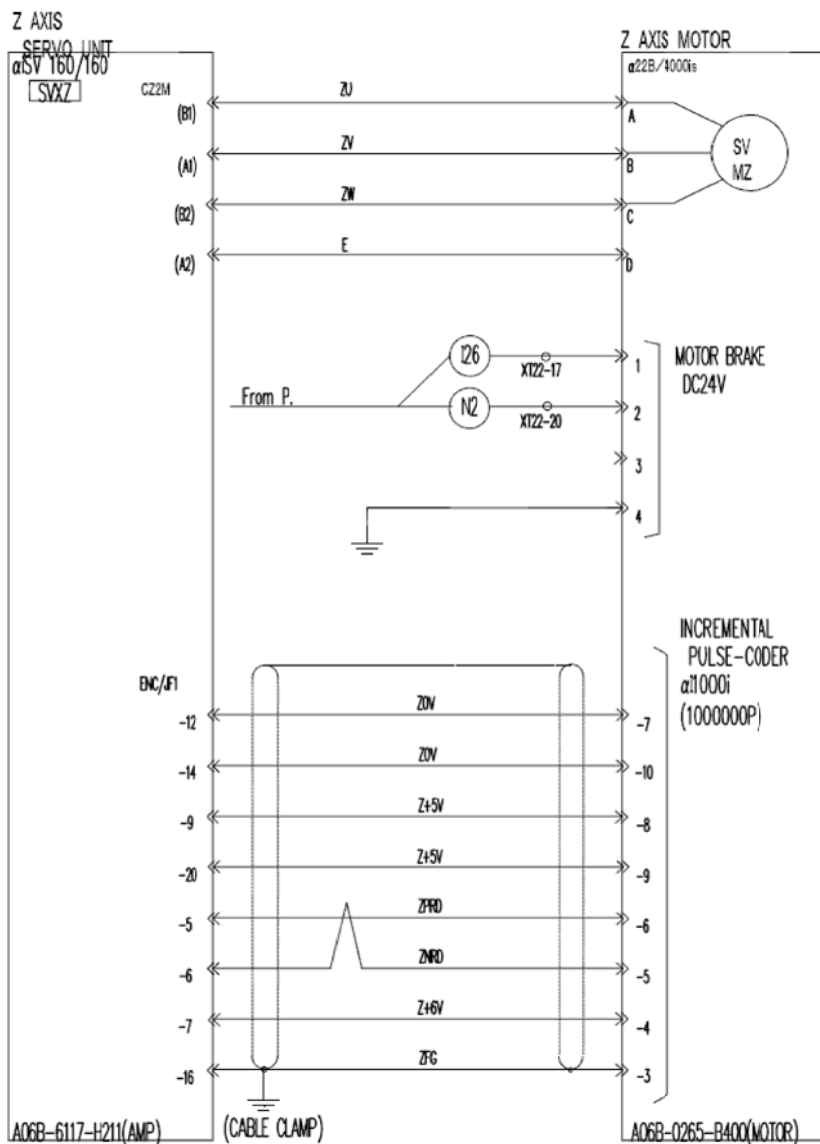

(DETECTOR INTERFACE I)
位置検出インターフェース1
(基本ユニット)
SDU1

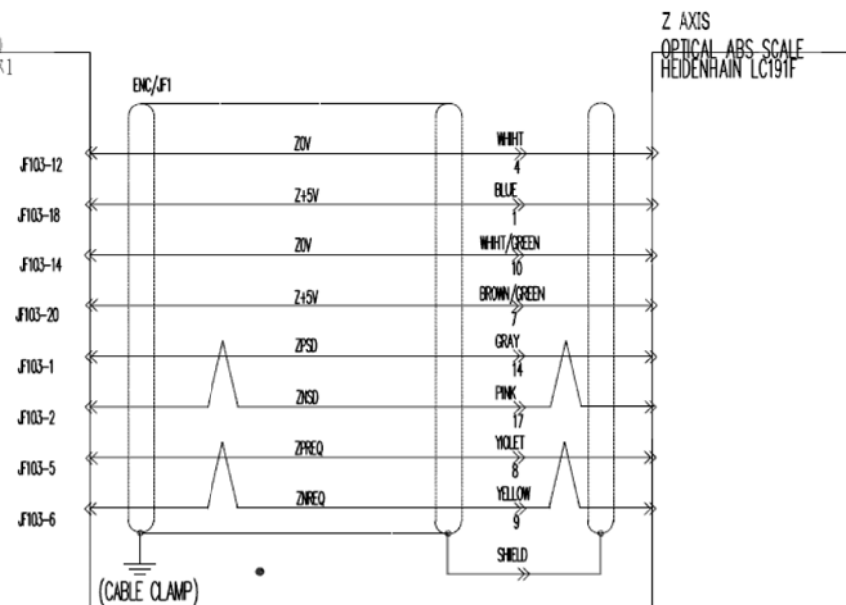

NOTE:

SERVO MOTOR (Z AXIS)

Sharp Industries . Inc

TITLE FIELD	SVX500	NC TYPE	FANUC 31i
DRAWN		VERSION	1.0 (07 / 2013)
EXAMINE		PRE:	
CHENCKED		NEXT:	
		SHEET NO	P13

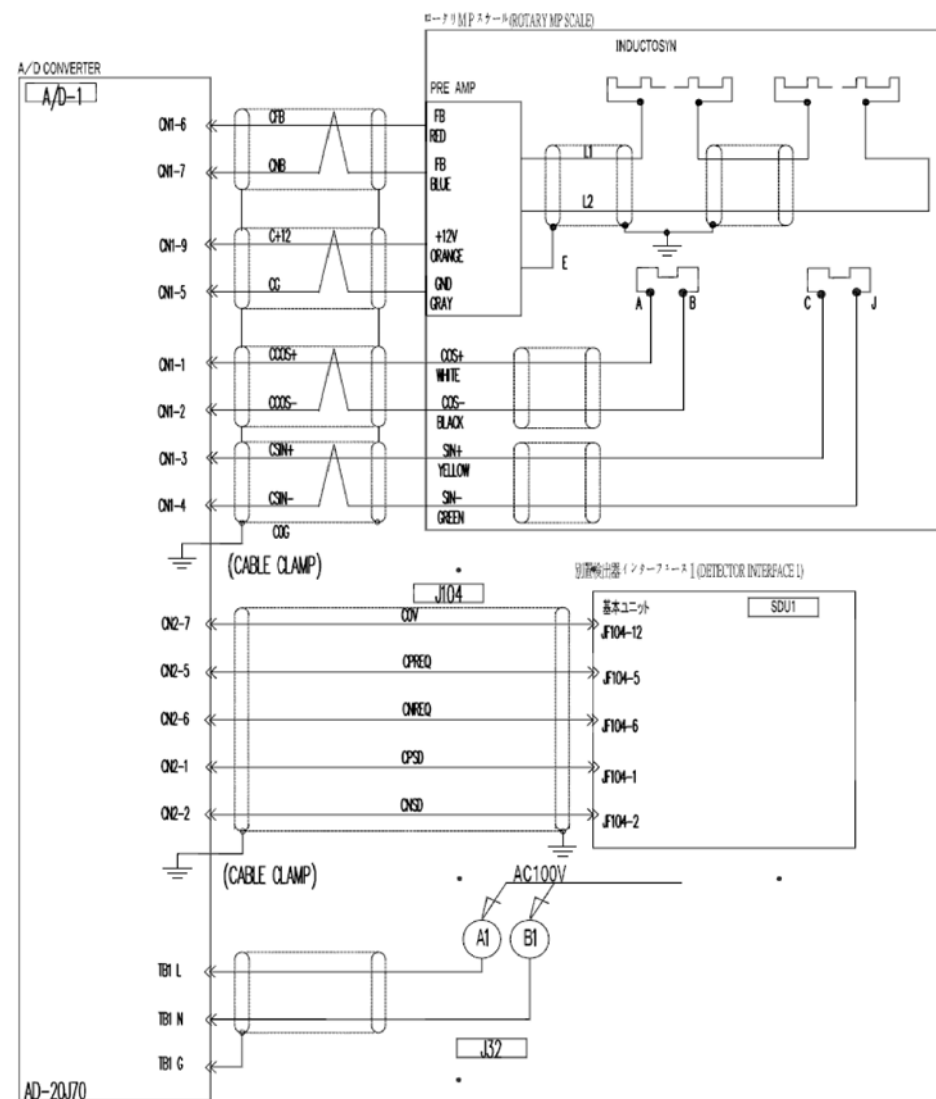
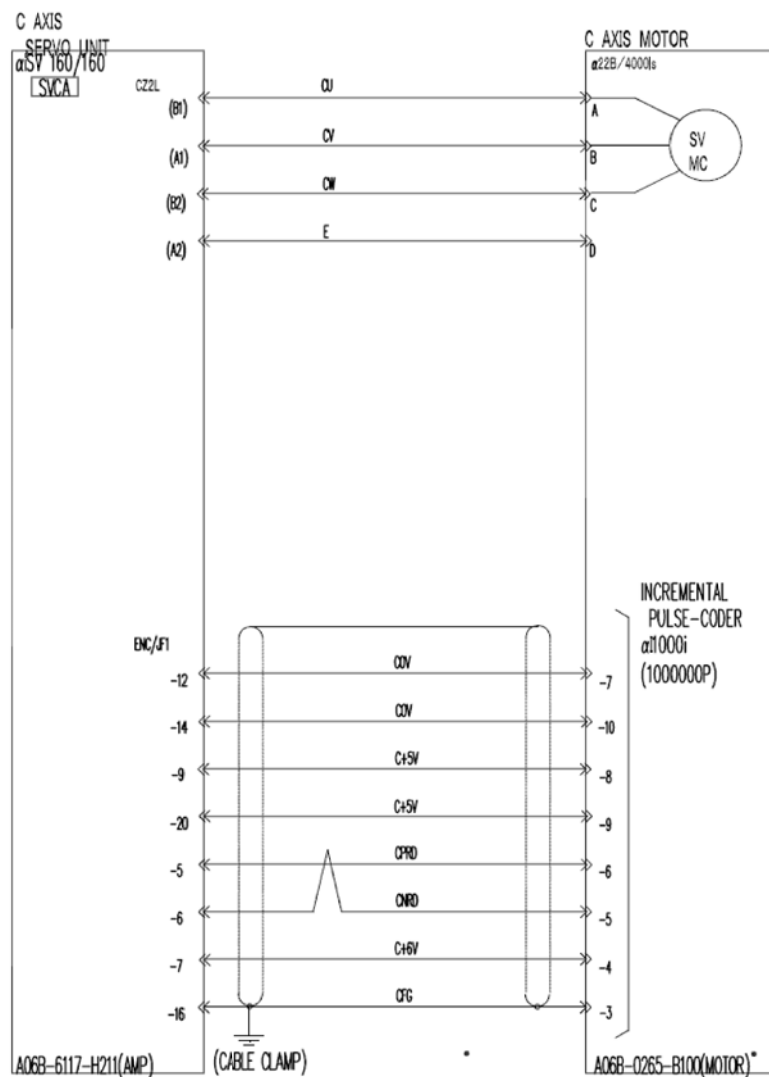

NOTE:

SERVO MOTOR (C AXIS)

Sharp Industries . Inc

TITLE FIELD	SVX500	NC TYPE	FANUC 31i
DRAWN		VERSION	1.0 (07 / 2013)
EXAMINE		PRE:	SHEET NO
CHENCKED		NEXT:	P14

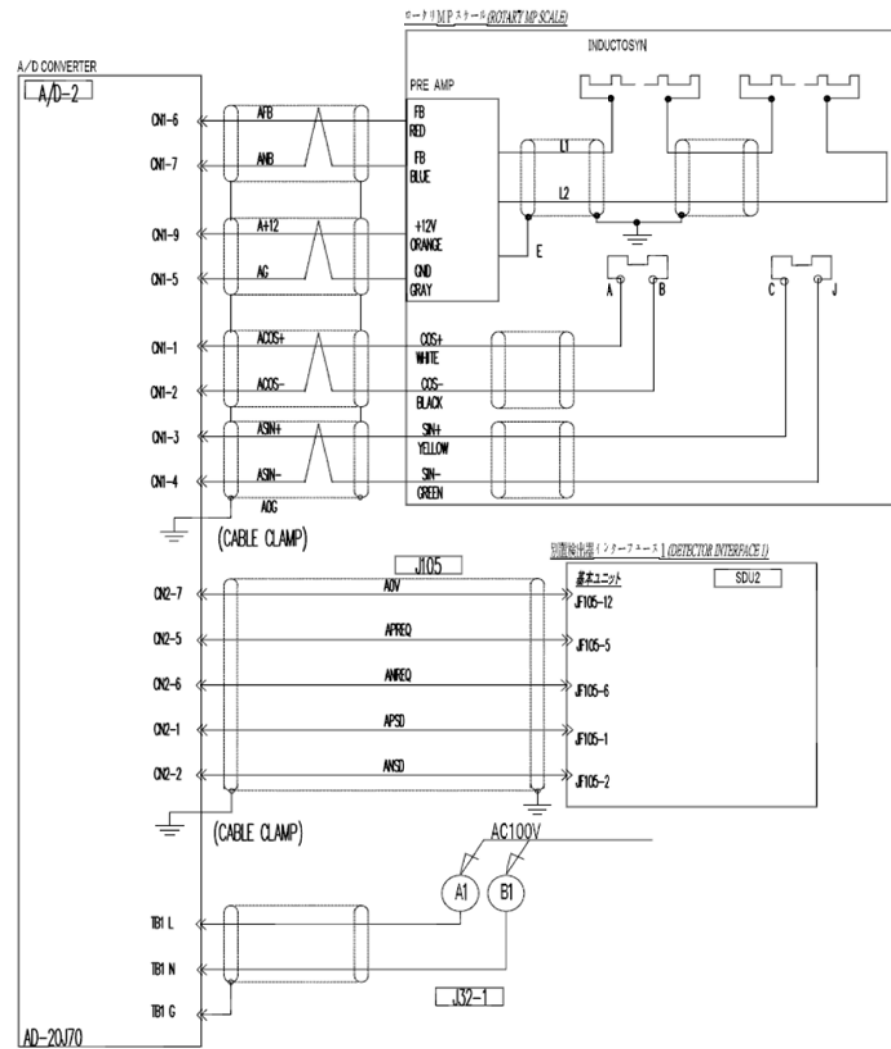
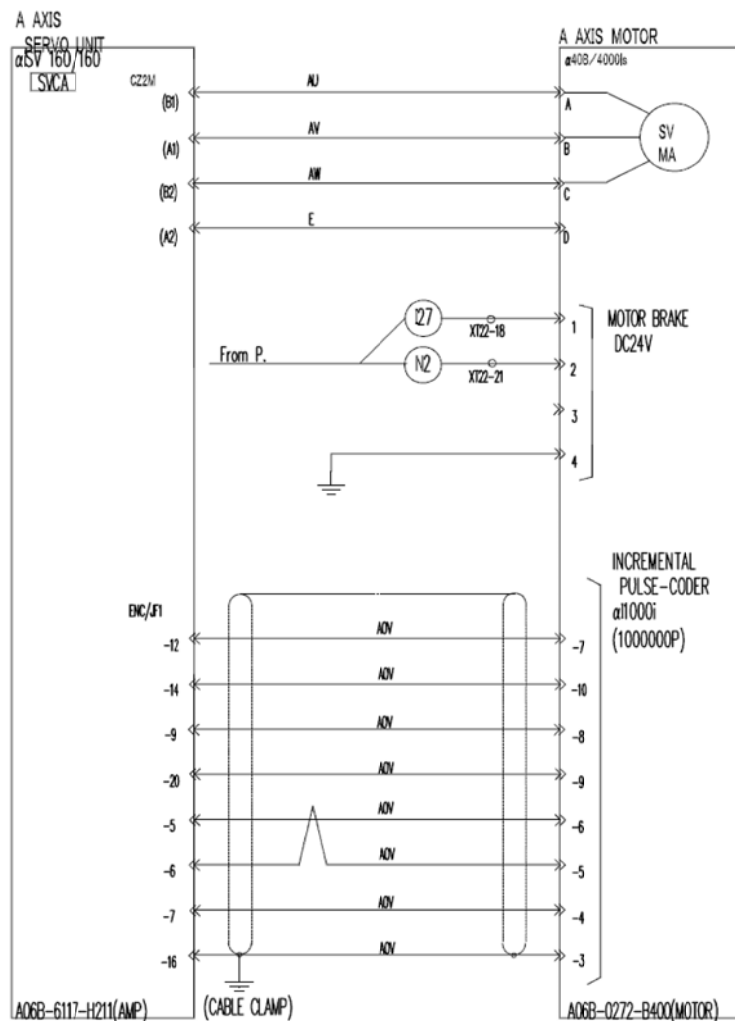

NOTE: **SERVO MOTOR (A AXIS)**

Sharp Industries . Inc

TITLE FIELD	SVX500	NC TYPE	FANUC 31i
DRAWN		VERSION	1.0 (07 / 2013)
EXAMINE		PRE:	SHEET NO
CHENKED		NEXT:	P15

ATC SERVO UNIT

αSV-20

SVATC

C22L

(B1)

(A1)

(B2)

(A2)

ATCU

ATCV

ATCW

E

ATC MG MOTOR

β2/4000is(24,40ATC)

A

B

C

D

SV
MATC

ENC/F1

-12

-14

-9

-20

-5

-6

-7

-16

ATCW

ATCW

ATCW

ATCW

ATCW

ATCW

ATCW

ATCW

ATCW

INCREMENTAL
PULSE-CODER
α1000i
(1000000P)

-7

-10

-8

-9

-6

-5

-4

-3

A06B-6117-H106(AMP)

(CABLE CLAMP)

A06B-0261-B203(MOTOR)

NOTE:

SERVO MOTOR (ATC AXIS)

Sharp Industries . Inc

TITLE FIELD	SVX500	NC TYPE	FANUC 31i
DRAWN		VERSION	1.0 (07 / 2013)
EXAMINE		PRE:	SHEET NO
CHENKED		NEXT:	P16

SPINDLE AMP. MODULE

a112S/15000B: aSP 30
SPM

UD
VD
WD

UD
VD
WD

UD
VD
WD

UD
VD
WD

UD
VD
WD

UD
VD
WD

UD
VD
WD

UD
VD
WD

UD
VD
WD

UD
VD
WD

UD
VD
WD

UD
VD
WD

UD
VD
WD

UD
VD
WD

UD
VD
WD

UD
VD
WD

UD
VD
WD

UD
VD
WD

UD
VD
WD

UD
VD
WD

UD
VD
WD

UD
VD
WD

UD
VD
WD

UD
VD
WD

UD
VD
WD

UD
VD
WD

UD
VD
WD

UD
VD
WD

UD
VD
WD

UD
VD
WD

UD
VD
WD

UD
VD
WD

UD
VD
WD

UD
VD
WD

UD
VD
WD

UD
VD
WD

UD
VD
WD

UD
VD
WD

UD
VD
WD

UD
VD
WD

UD
VD
WD

UD
VD
WD

UD
VD
WD

UD
VD
WD

UD
VD
WD

UD
VD
WD

UD
VD
WD

UD
VD
WD

UD
VD
WD

UD
VD
WD

UD
VD
WD

UD
VD
WD

UD
VD
WD

UD
VD
WD

UD
VD
WD

UD
VD
WD

UD
VD
WD

A06B-6220-H030#H600

2013/06/13 REVISED

KMSPH

1 2

3 4

5 6

1 2

3 4

5 6

1 2

3 4

5 6

1 2

3 4

5 6

1 2

3 4

5 6

1 2

3 4

5 6

1 2

3 4

5 6

1 2

3 4

5 6

1 2

3 4

5 6

1 2

3 4

5 6

1 2

3 4

5 6

1 2

3 4

5 6

1 2

3 4

5 6

1 2

3 4

5 6

1 2

3 4

5 6

1 2

3 4

5 6

1 2

3 4

5 6

1 2

3 4

5 6

1 2

3 4

5 6

1 2

3 4

5 6

SPINDLE MOTOR

A06B-1675-B100#H2AB1

UD

VD

WD

UD

VD

WD

UD

VD

WD

UD

VD

WD

UD

VD

WD

UD

VD

WD

UD

VD

WD

UD

VD

WD

UD

VD

WD

UD

VD

WD

UD

VD

WD

UD

VD

WD

UD

VD

WD

UD

VD

WD

UD

VD

WD

UD

VD

WD

UD

VD

WD

UD

VD

WD

UD

VD

WD

UD

UD

VD

WD

UD

VD

WD

UD

VD

WD

UD

VD

WD

UD

VD

WD

UD

VD

WD

UD

VD

WD

UD

VD

WD

UD

VD

WD

UD

VD

WD

UD

VD

WD

UD

VD

WD

UD

VD

WD

UD

VD

WD

UD

VD

WD

UD

VD

WD

UD

VD

WD

UD

VD

WD

UD

VD

WD

UD

BIL 112L/15000

M1D

UD

VD

WD

UD

VD

WD

UD

VD

WD

UD

VD

WD

UD

VD

WD

UD

VD

WD

UD

VD

WD

UD

VD

WD

UD

VD

WD

UD

VD

VA

VA

VA

VA

VA

VA

VA

VA

VA

VA

VA

VA

VA

VA

VA

VA

VA

VA

VA

VA

VA

VA

VA

VA

VA

VA

VA

VA

VA

VA

VA

VA

VA

VA

VA

VA

VA

VA

VA

VA

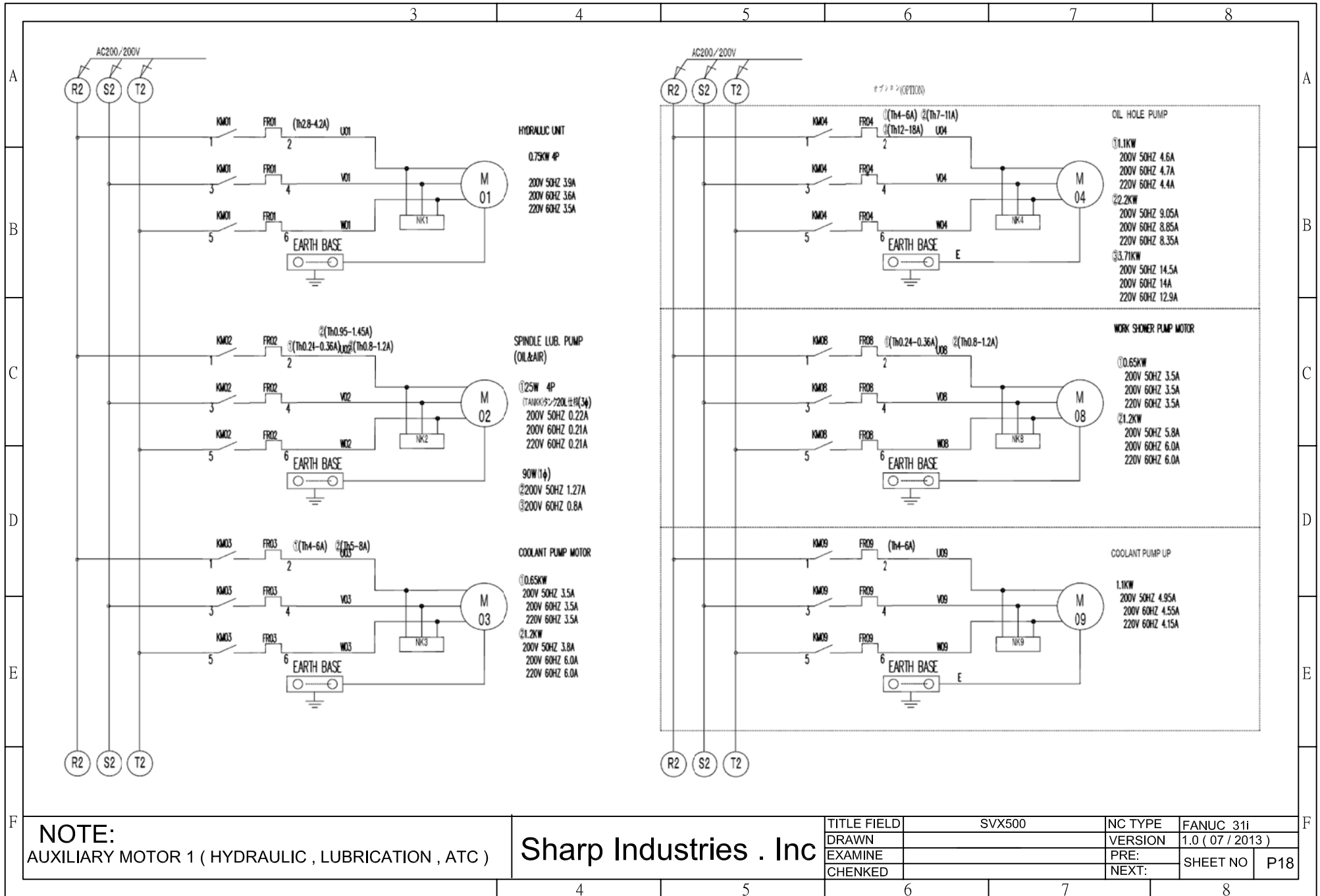

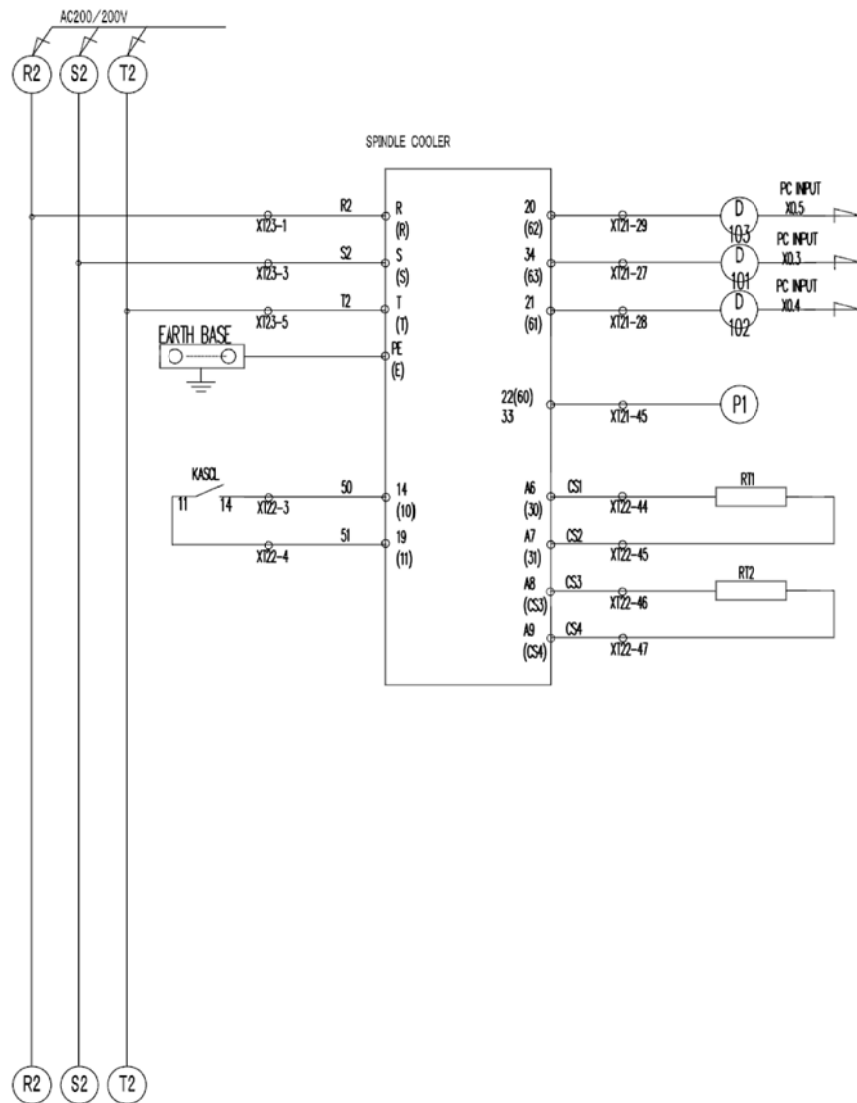

NOTE:
AUXILIARY MOTOR 2 (SPINDLE OIL CHILLER)

Sharp Industries . Inc

TITLE FIELD	SVX500	NC TYPE	FANUC 31i
DRAWN		VERSION	1.0 (07 / 2013)
EXAMINE		PRE:	
CHENKED		NEXT:	
		SHEET NO	P19

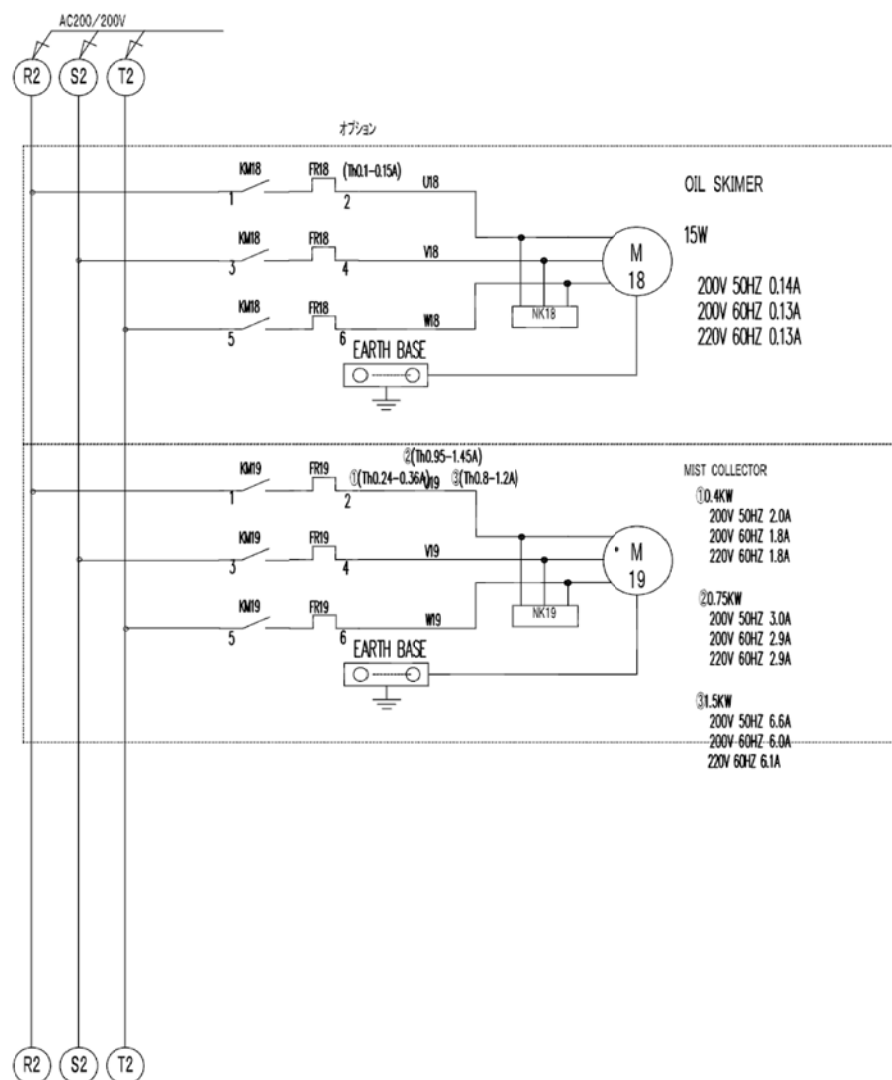
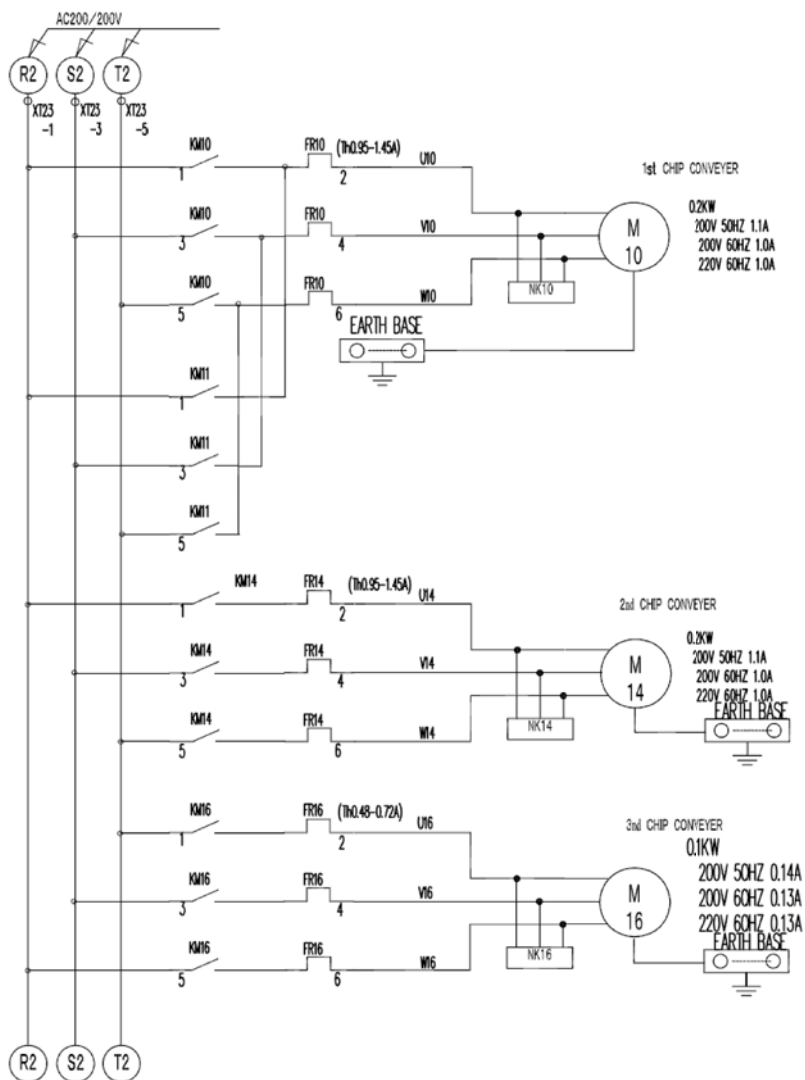

NOTE:
AUXILIARY MOTOR 3
(CHIP CONVEYOR, OIL SKIMER, OIL MIST)

Sharp Industries . Inc

TITLE FIELD	SVX500	NC TYPE	FANUC 31i
DRAWN		VERSION	1.0 (07 / 2013)
EXAMINE		PRE:	SHEET NO
CHENCKED		NEXT:	P20

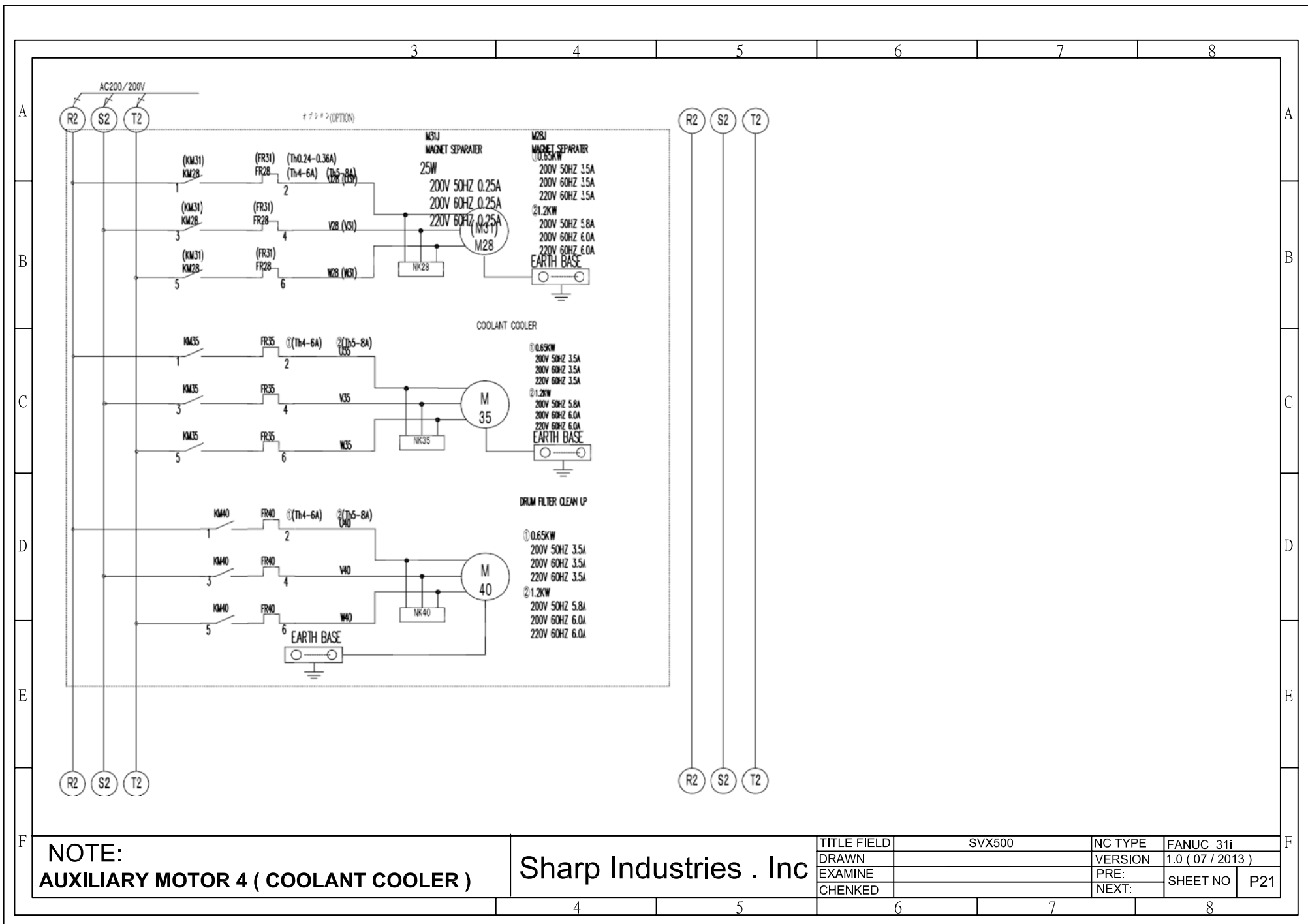

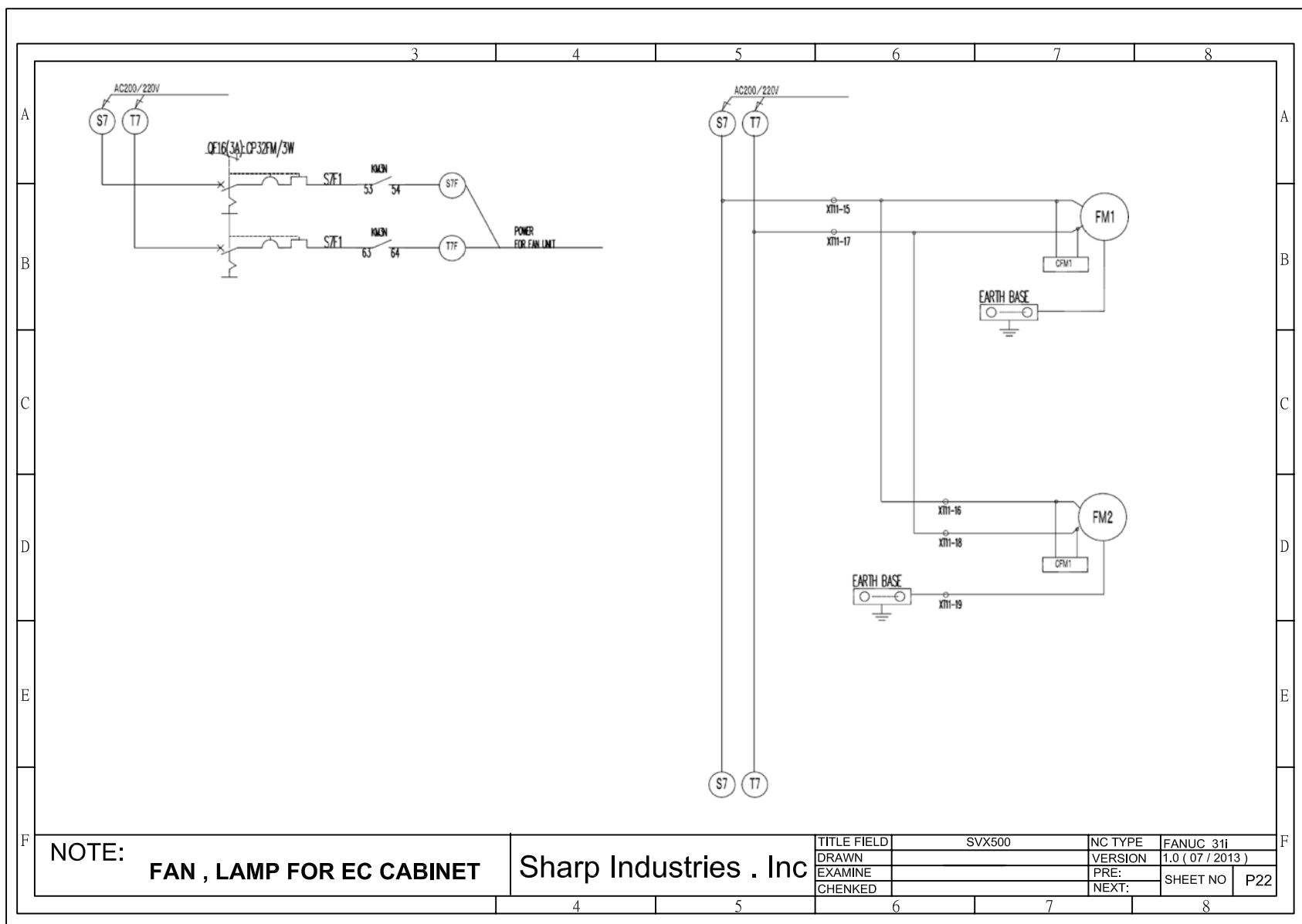

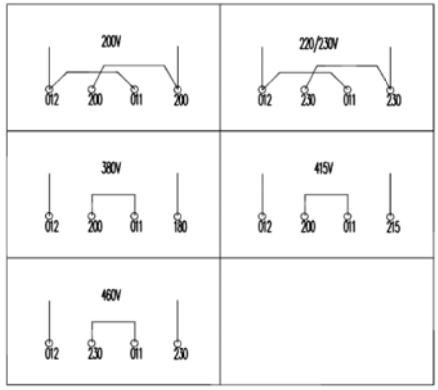
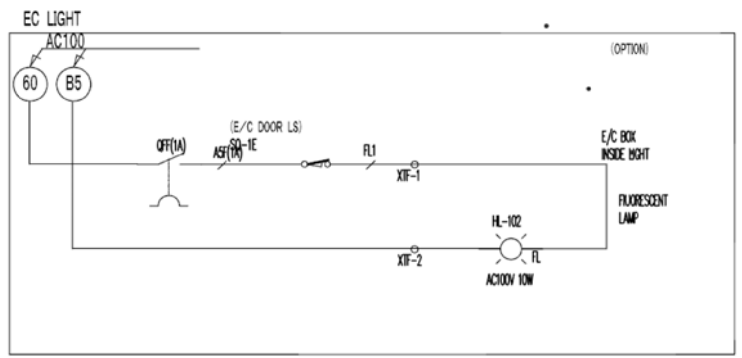
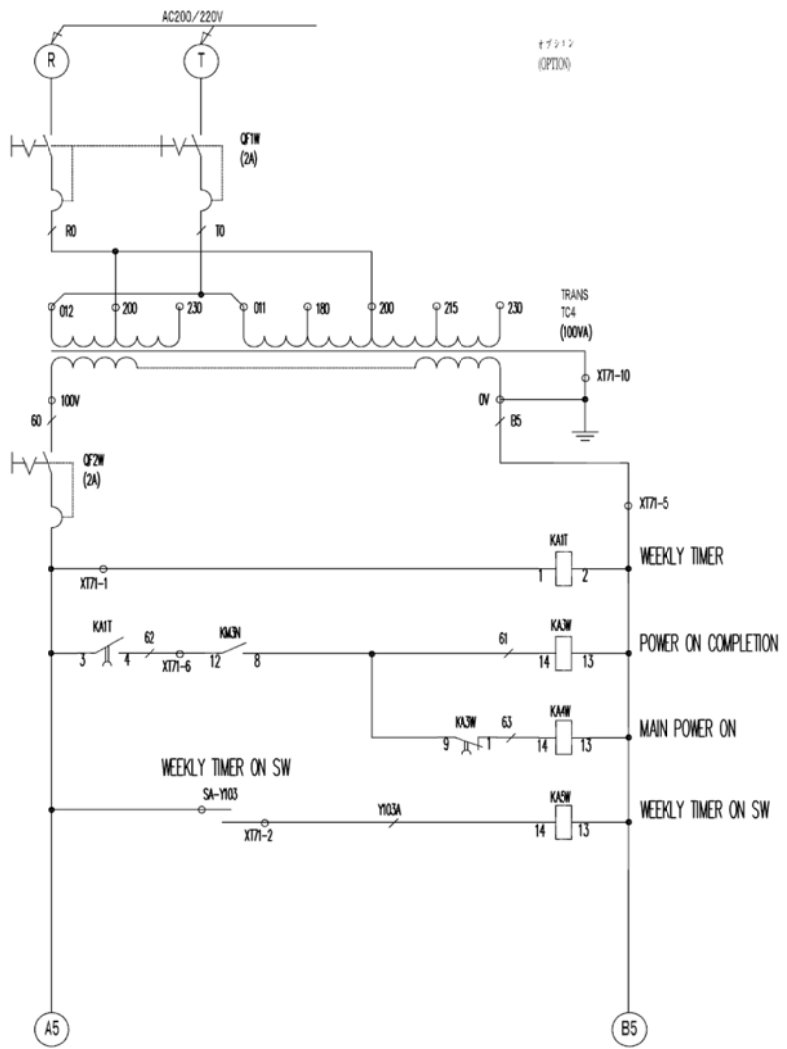

NOTE:
AUTO POWER WEEKLY TIMER

Sharp Industries . Inc

TITLE FIELD	SVX500	NC TYPE	FANUC 31i
DRAWN		VERSION	1.0 (07 / 2013)
EXAMINE		PRE:	SHEET NO
CHENKED		NEXT:	P23

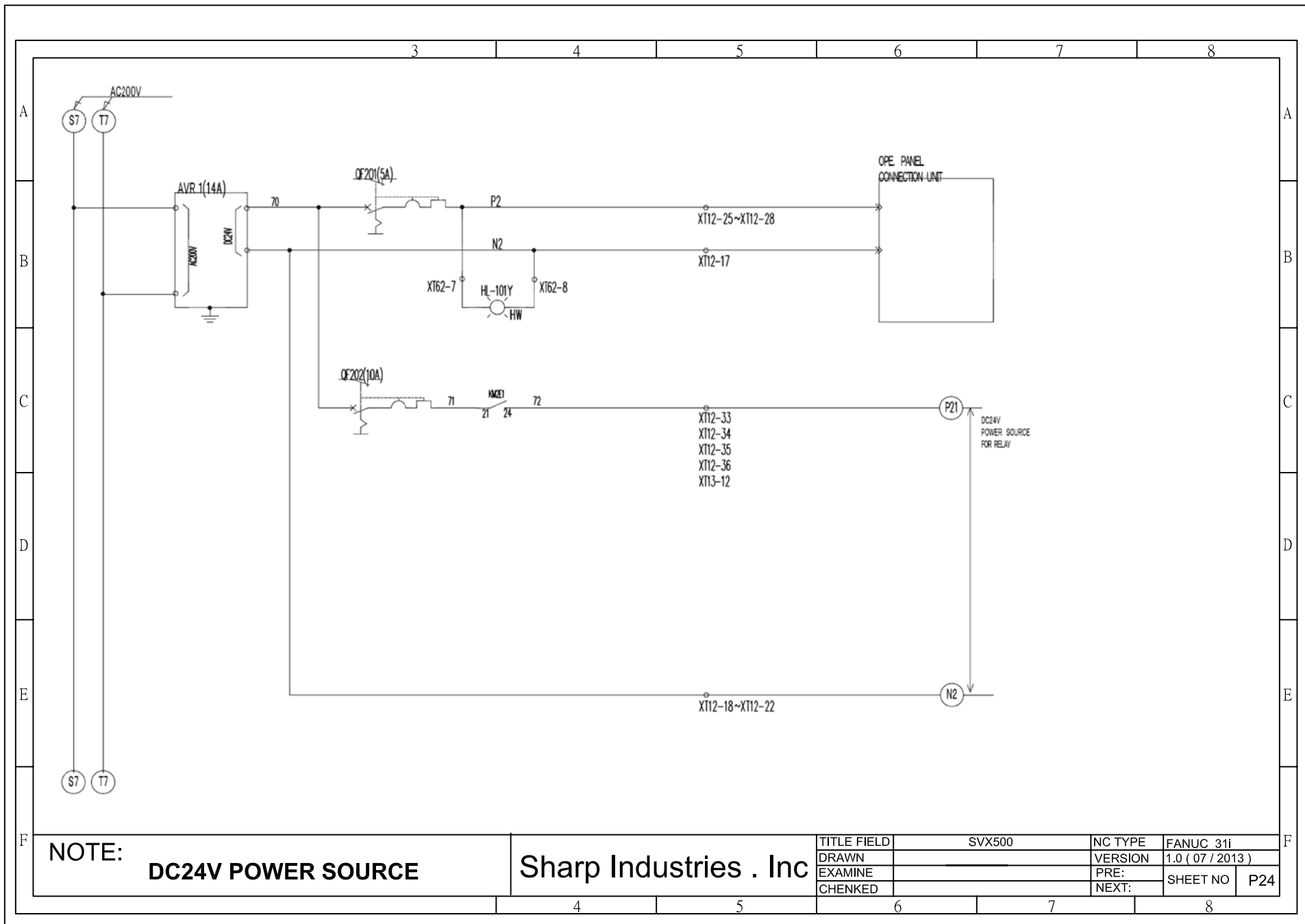

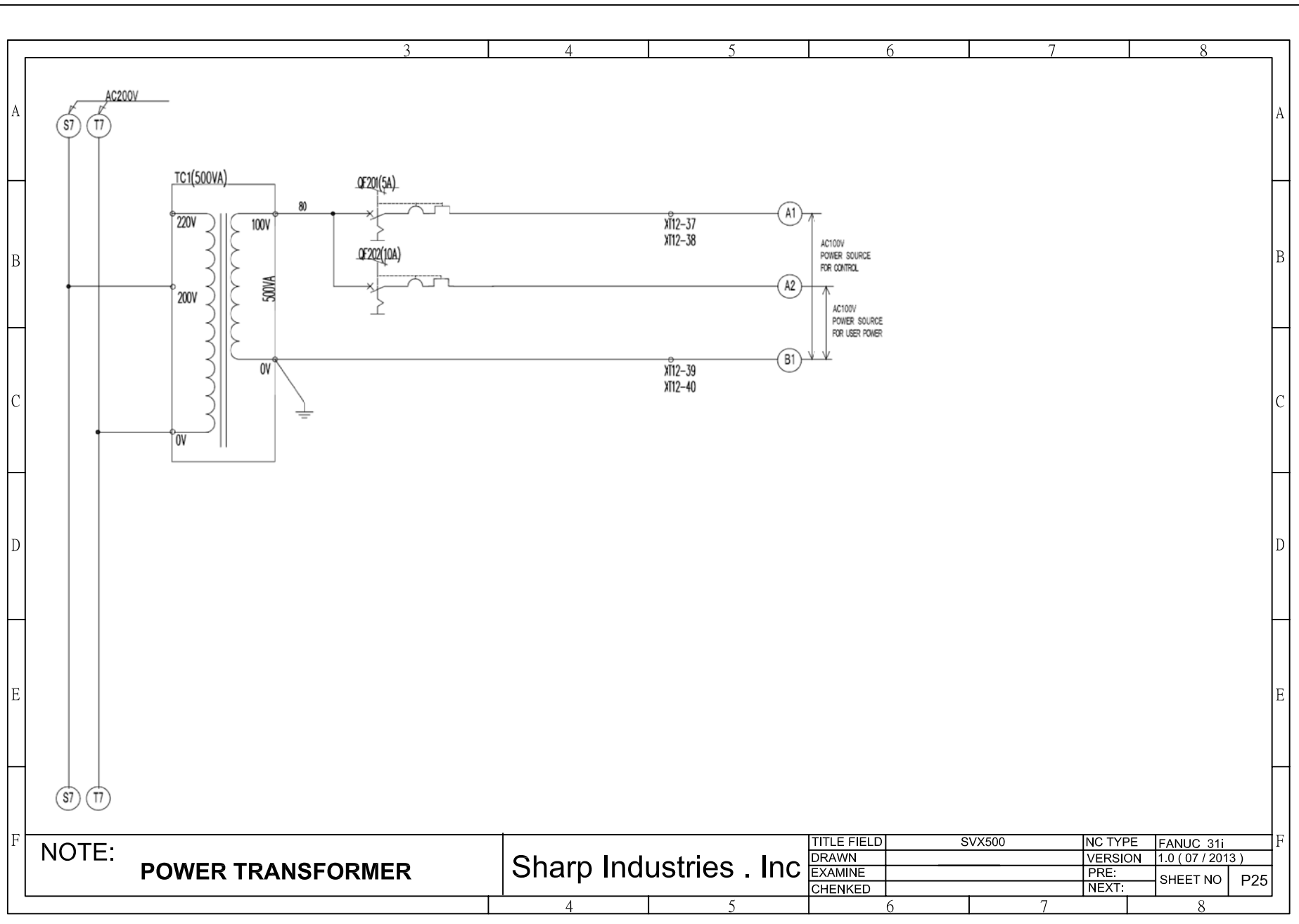

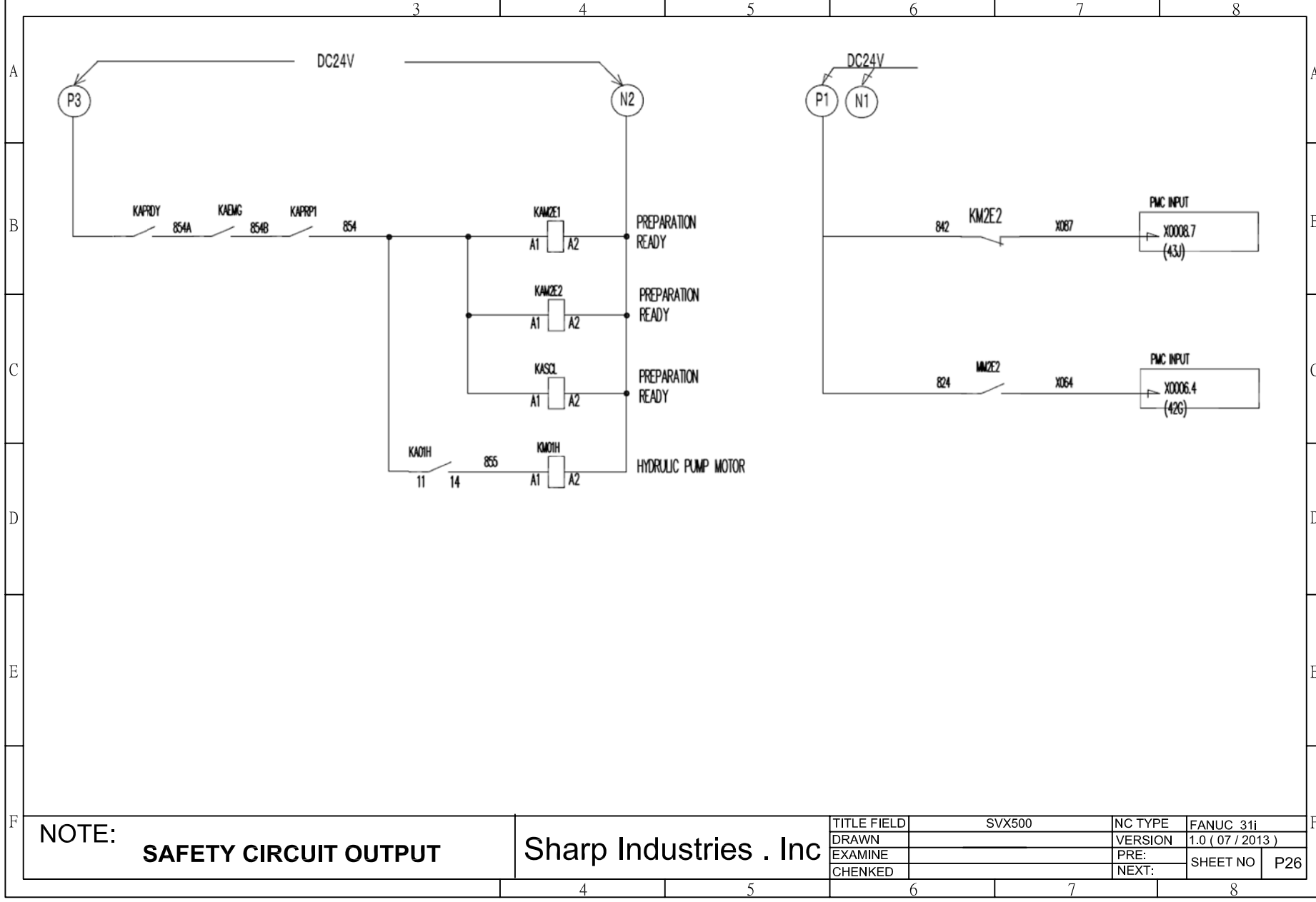

NOTE: SAFETY CIRCUIT OUTPUT

Sharp Industries . Inc

TITLE FIELD	SVX500	NC TYPE	FANUC 31i
DRAWN		VERSION	1.0 (07 / 2013)
EXAMINE		PRE:	SHEET NO
CHENKED		NEXT:	P26

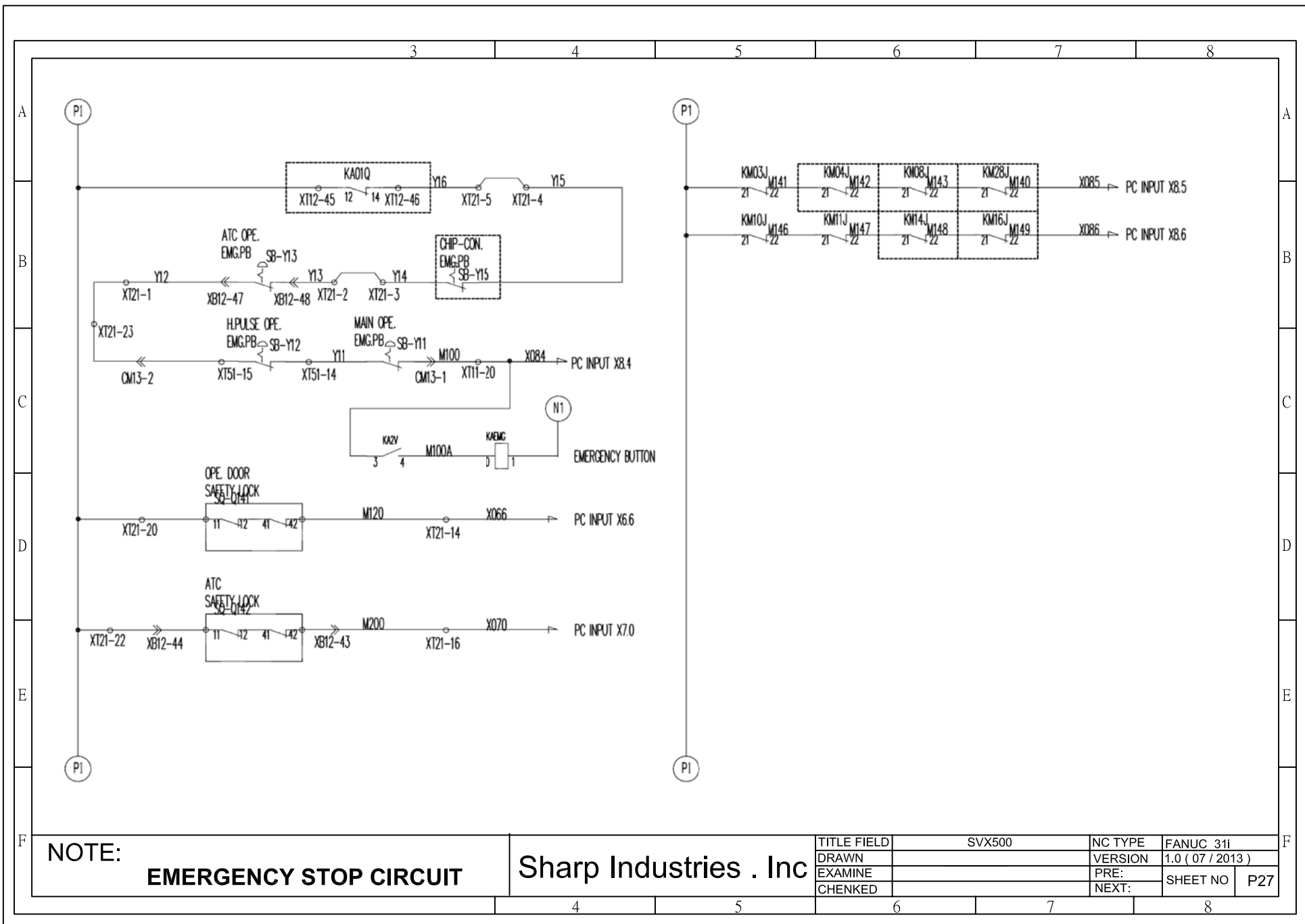

NOTE:

EMERGENCY STOP CIRCUIT

Sharp Industries . Inc

TITLE FIELD	SVX500	NC TYPE	FANUC 31i
DRAWN		VERSION	1.0 (07 / 2013)
EXAMINE		PRE:	
CHENCKED		NEXT:	

SHEET NO P27

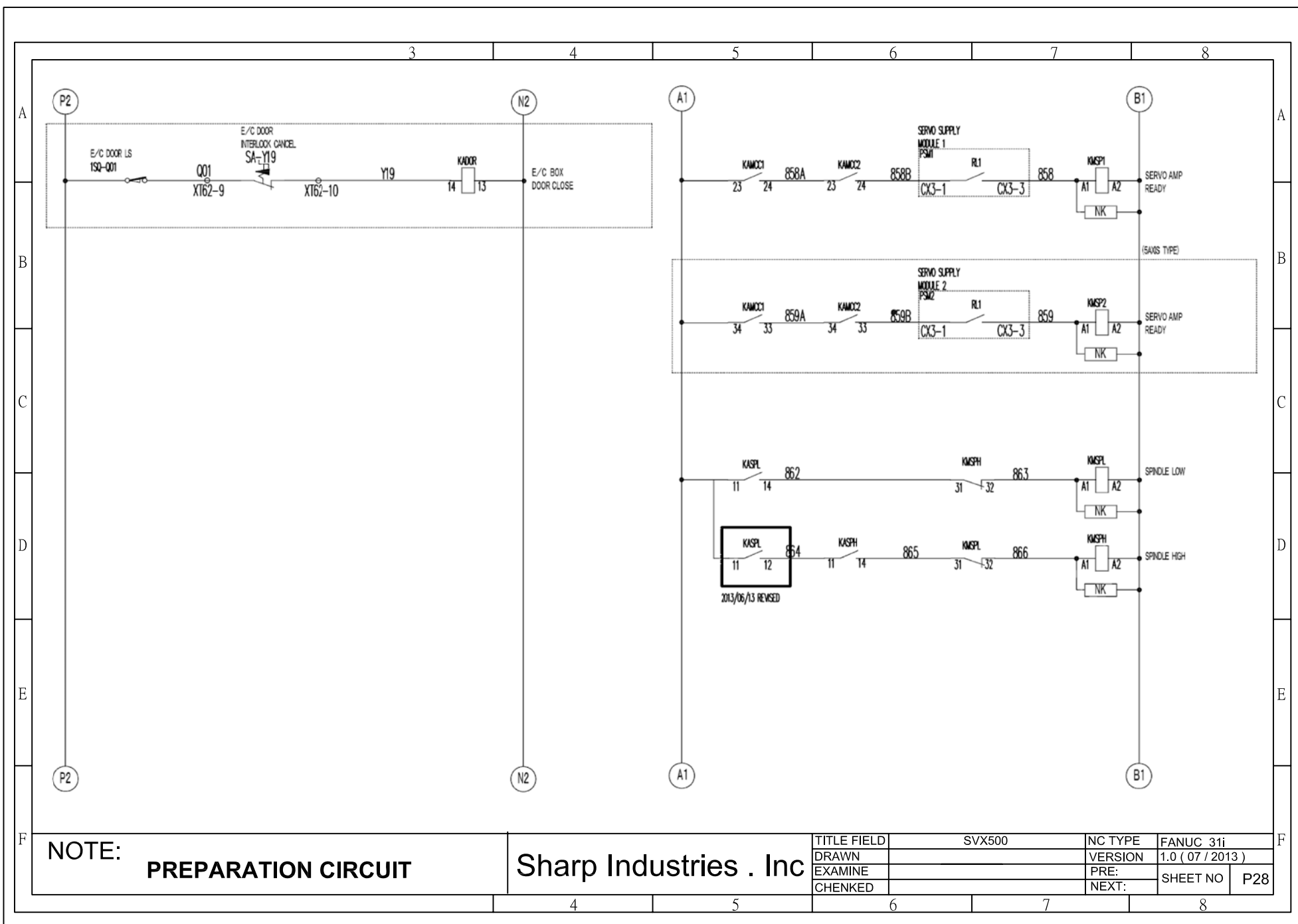

NOTE: PREPARATION CIRCUIT

Sharp Industries . Inc

TITLE FIELD	SVX500	NC TYPE	FANUC 31i
DRAWN		VERSION	1.0 (07 / 2013)
EXAMINE		PRE:	SHEET NO
CHENCKED		NEXT:	P28

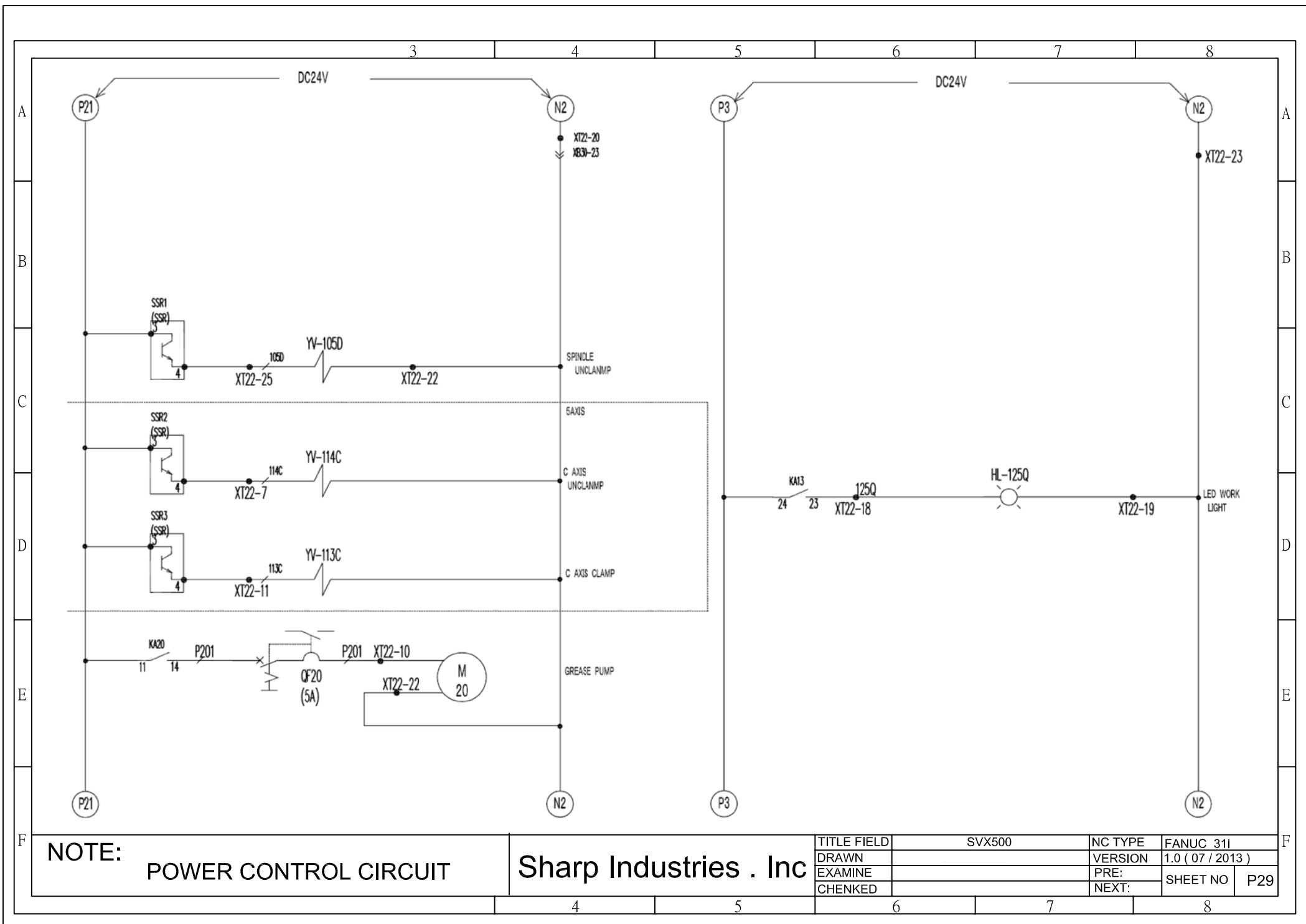

NOTE: POWER CONTROL CIRCUIT

Sharp Industries . Inc

TITLE FIELD	SVX500	NC TYPE	FANUC 31i
DRAWN		VERSION	1.0 (07 / 2013)
EXAMINE		PRE:	SHEET NO
CHENKED		NEXT:	P29

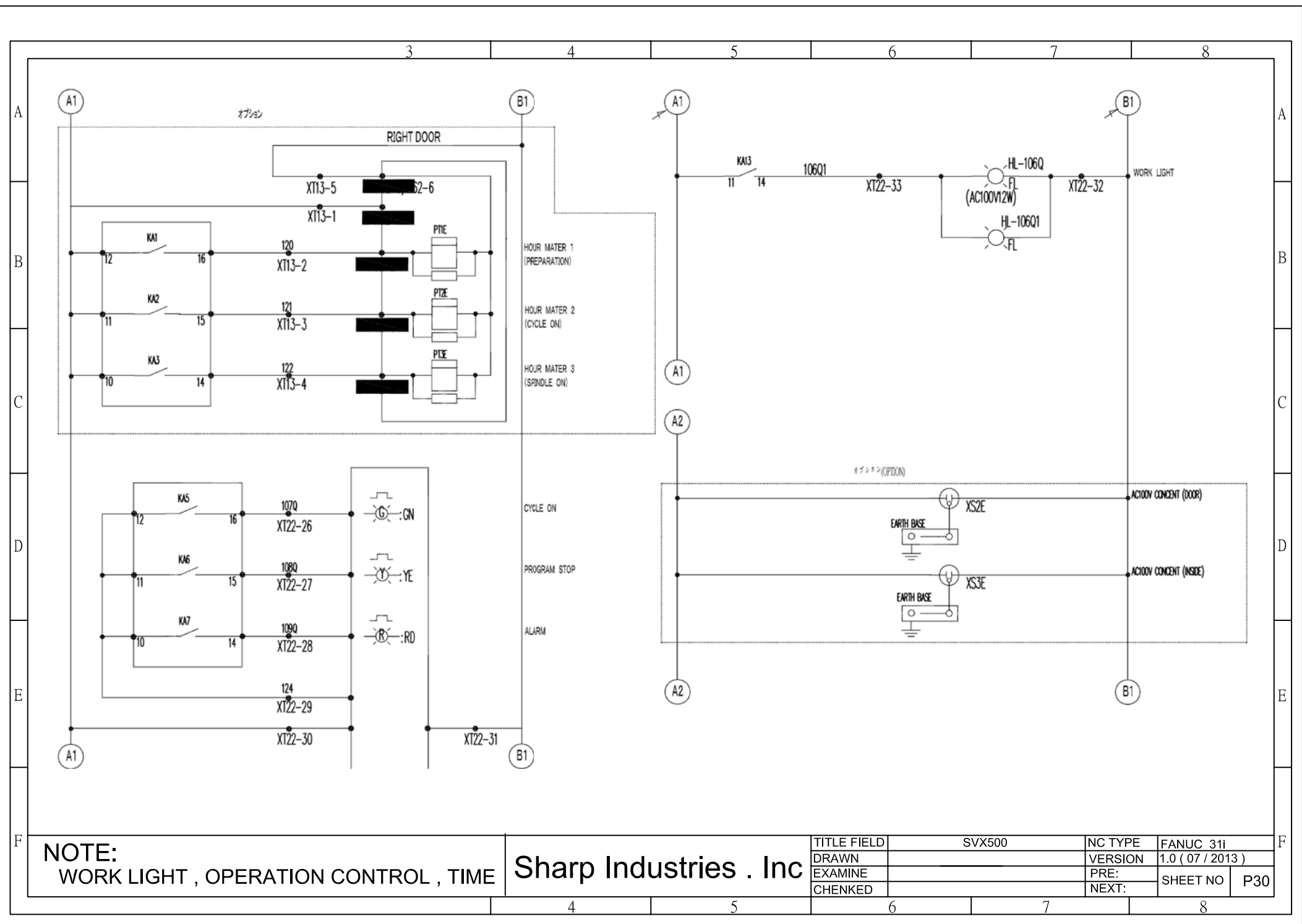

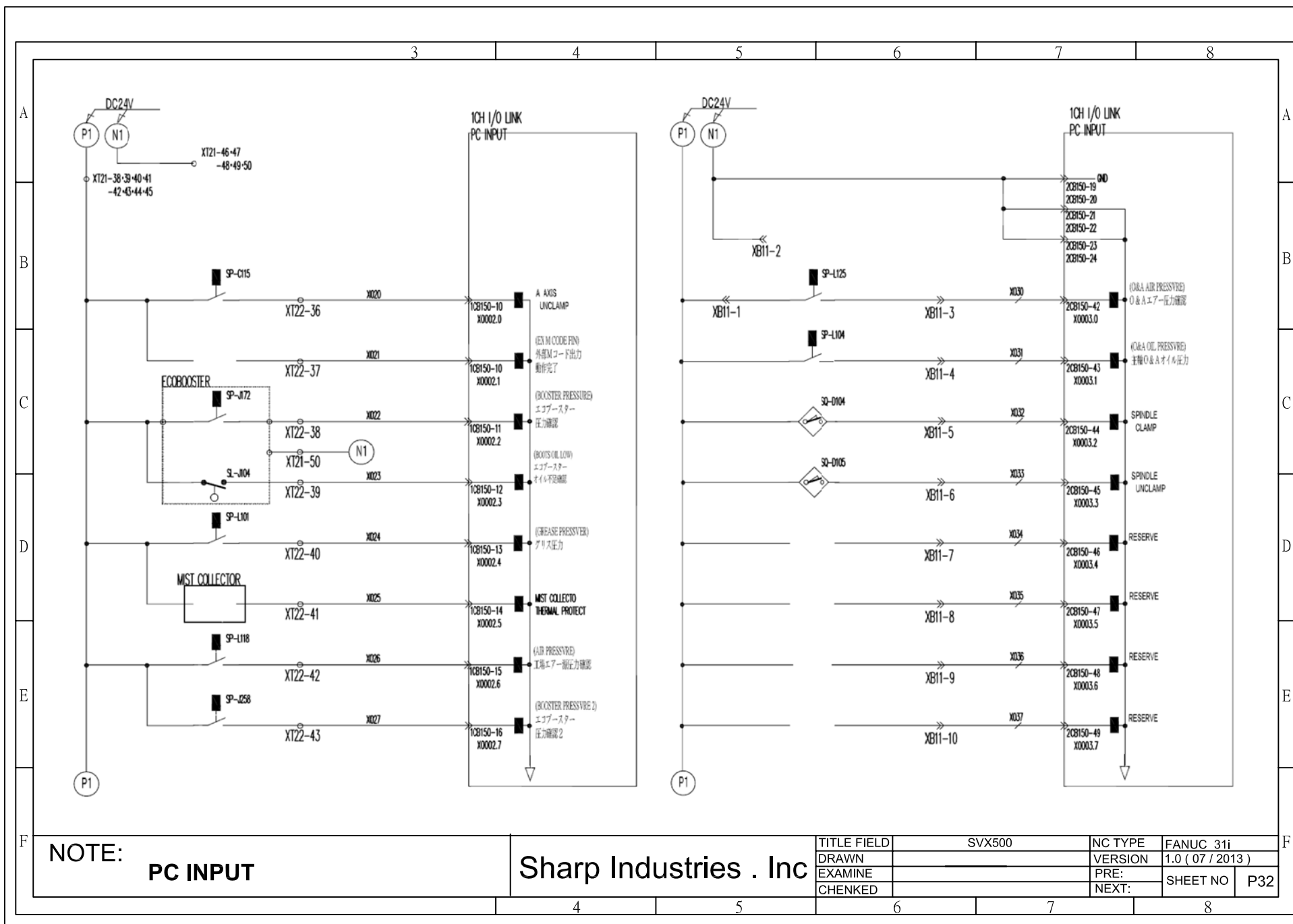

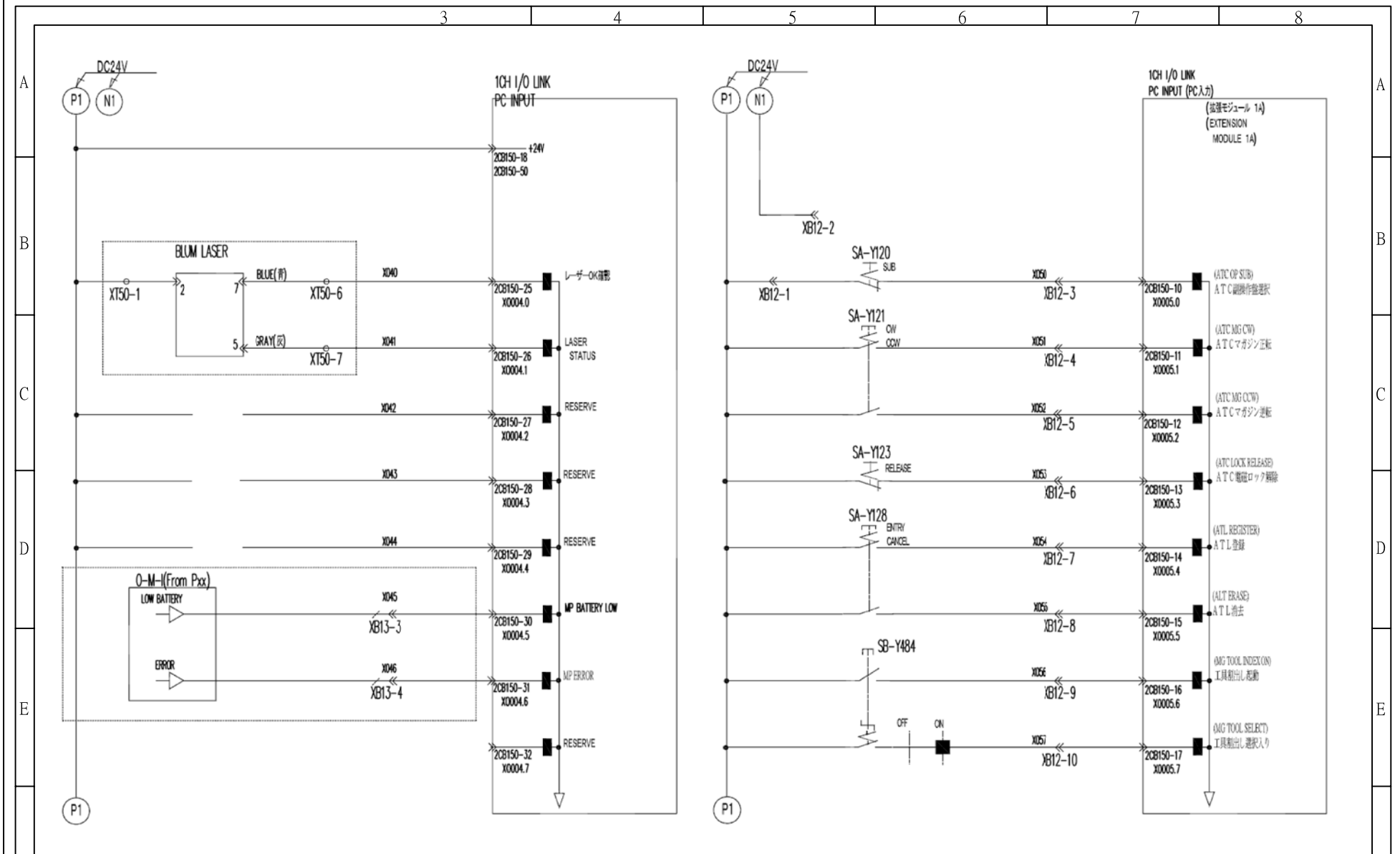

NOTE:
PC INPUT

Sharp Industries . Inc

TITLE FIELD	SVX500	NC TYPE	FANUC 31i
DRAWN		VERSION	1.0 (07 / 2013)
EXAMINE		PRE:	SHEET NO
CHENKED		NEXT:	P33

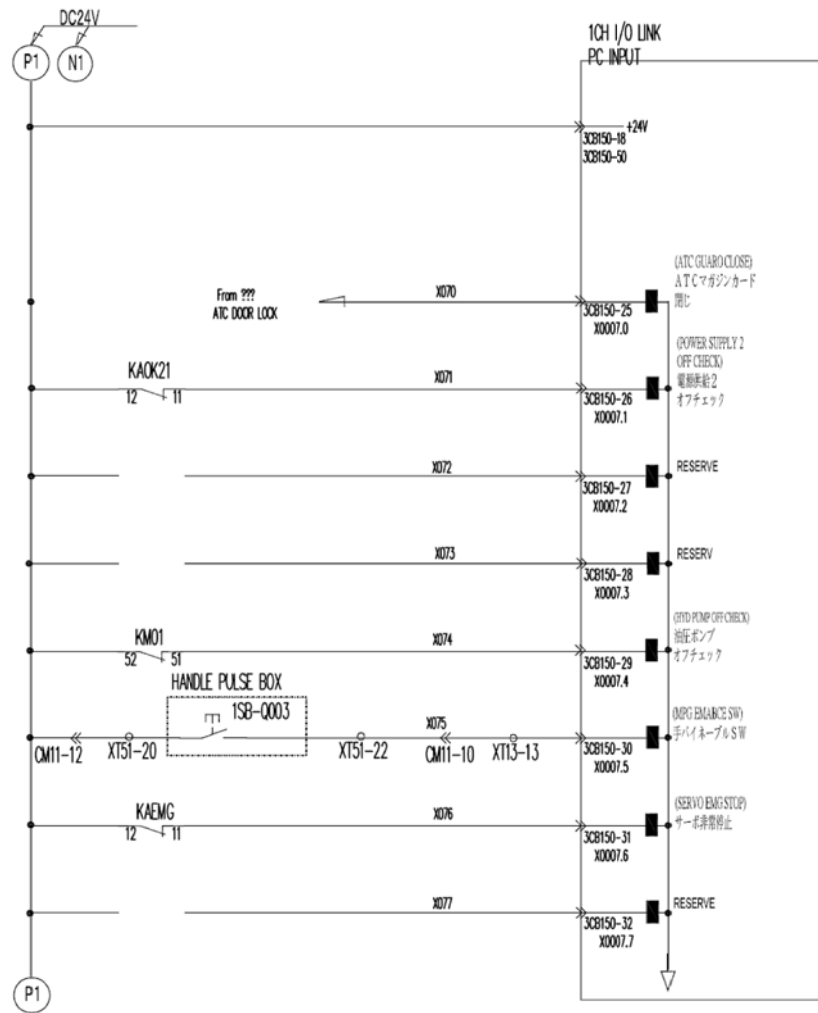
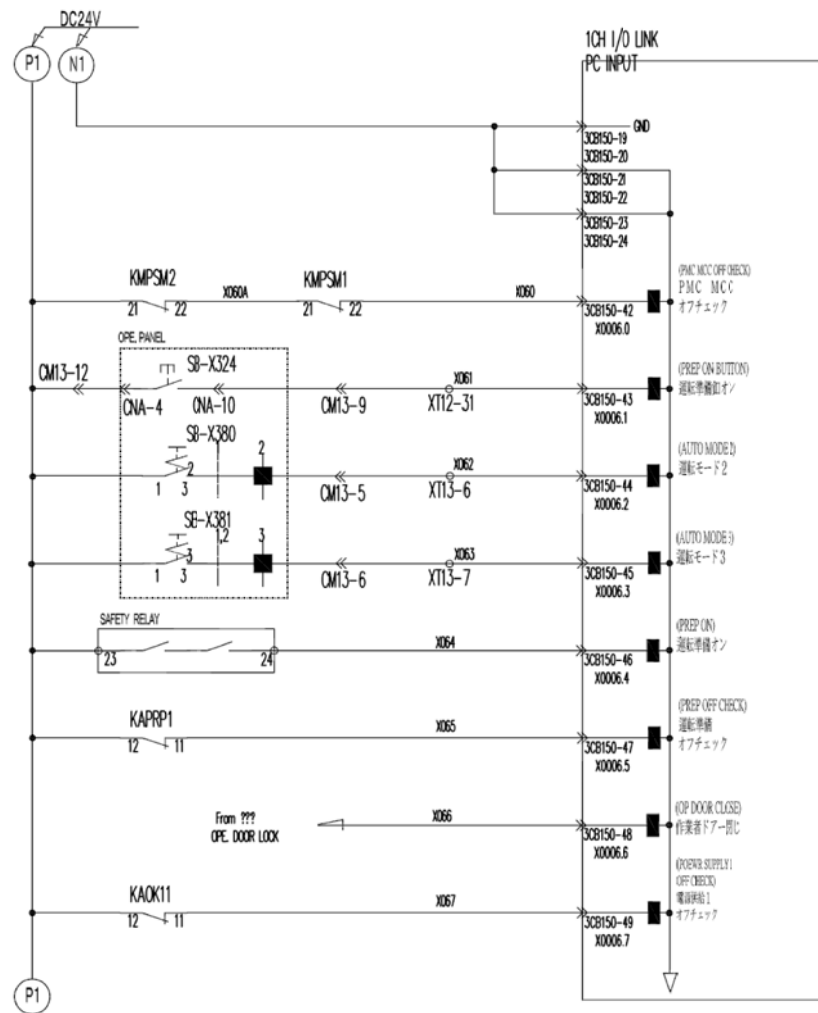

NOTE:
PC INPUT

Sharp Industries . Inc

TITLE FIELD	SVX500	NC TYPE	FANUC 31i
DRAWN		VERSION	1.0 (07 / 2013)
EXAMINE		PRE:	
CHENKED		NEXT:	
		SHEET NO	P34

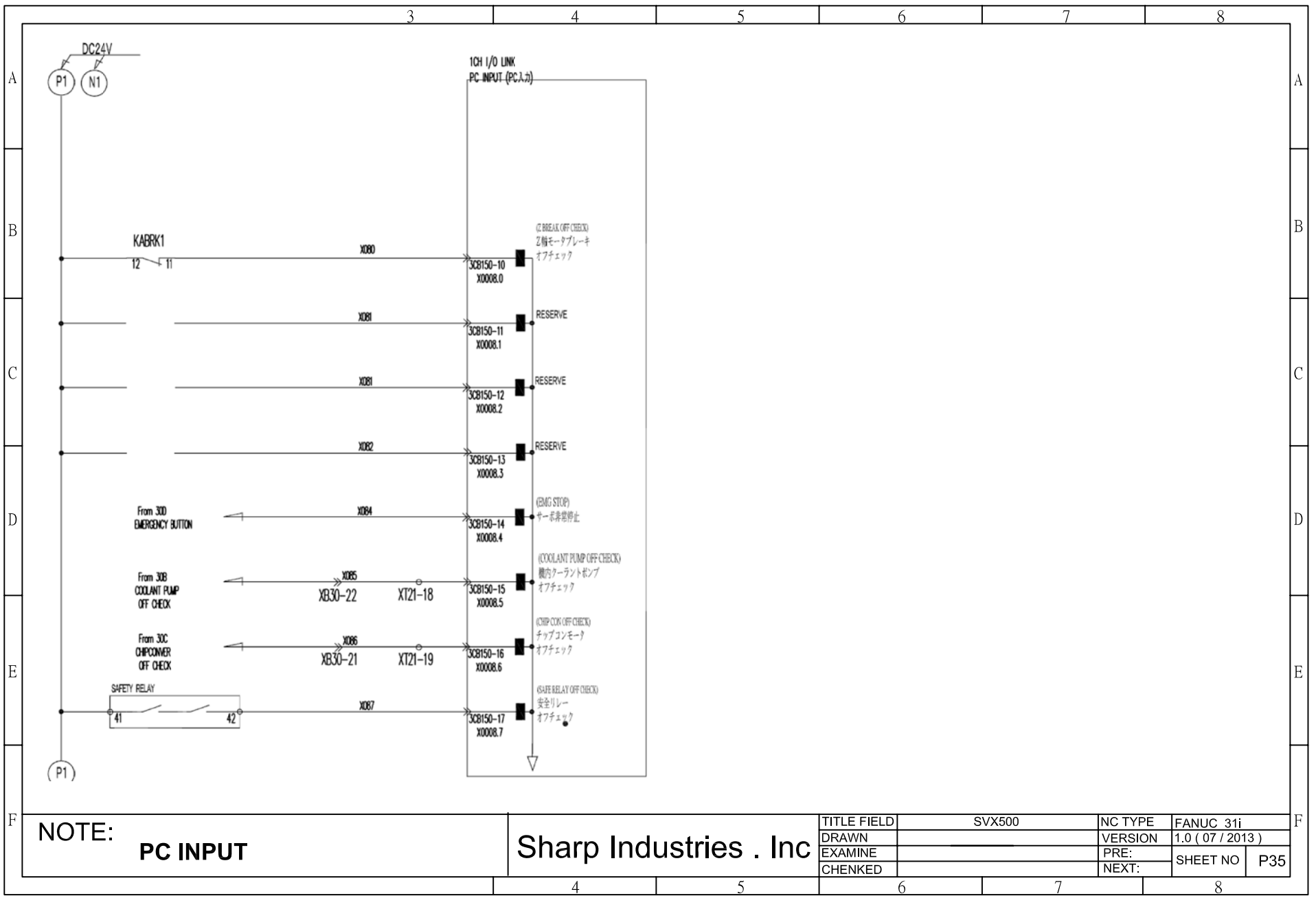

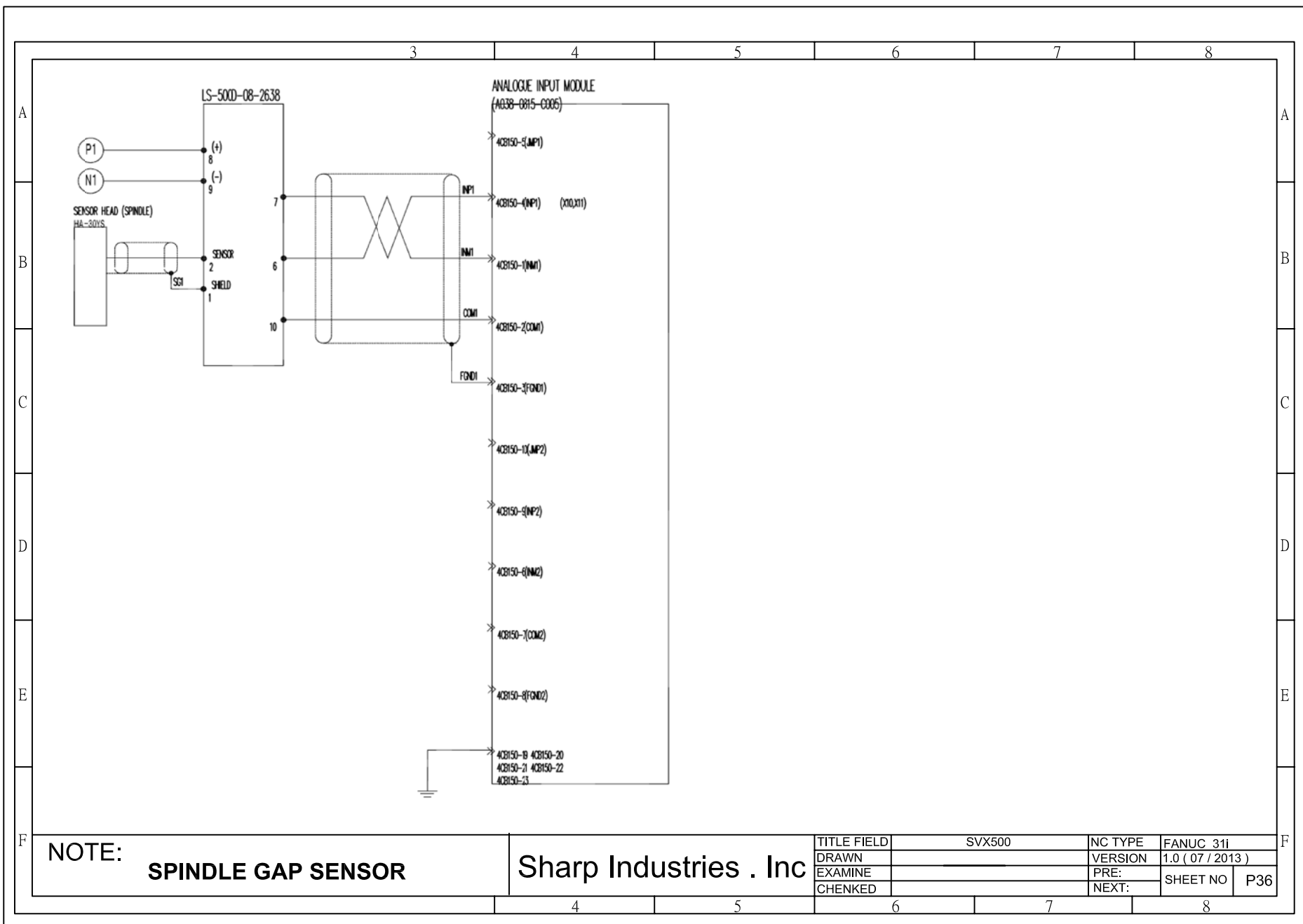

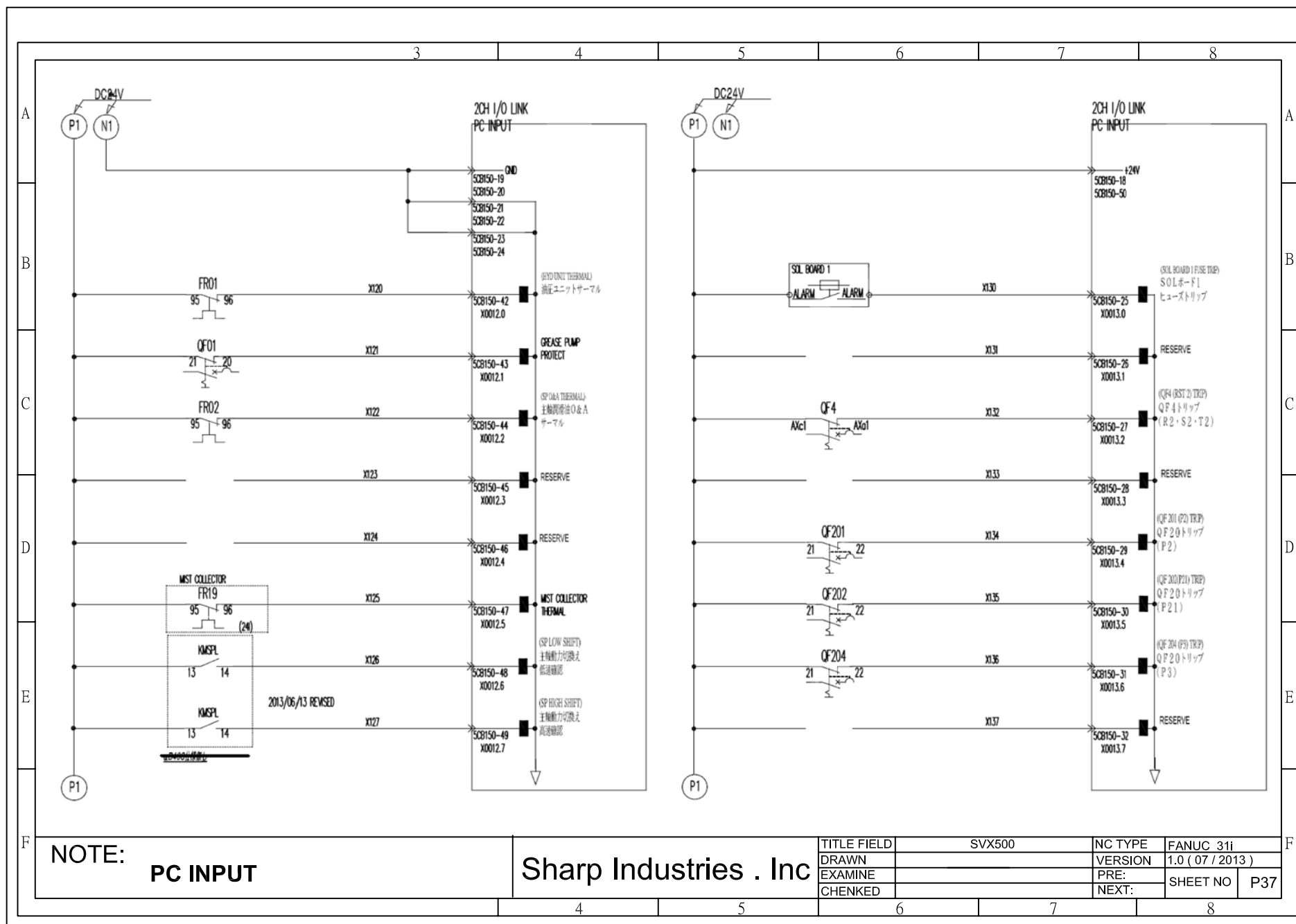

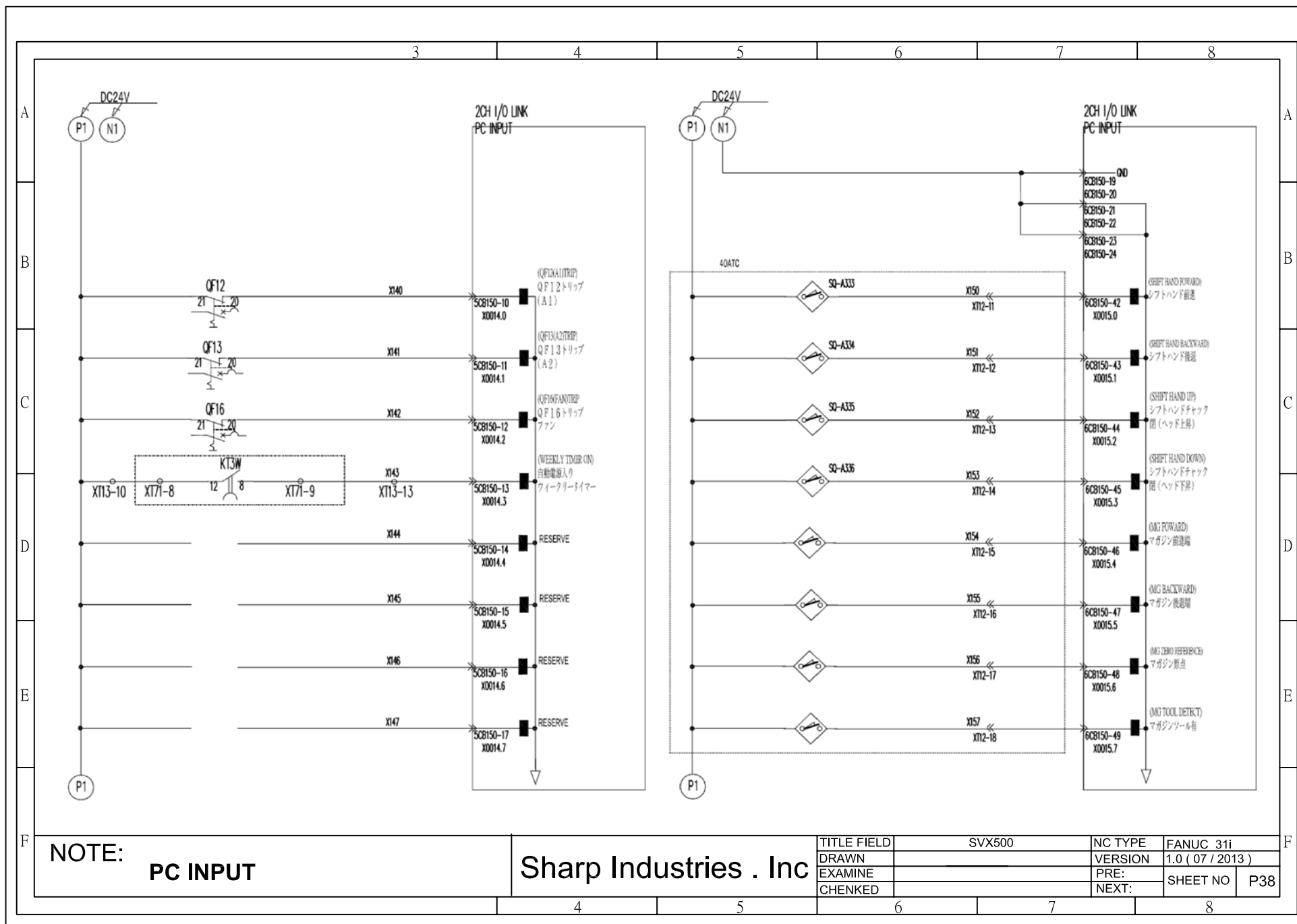

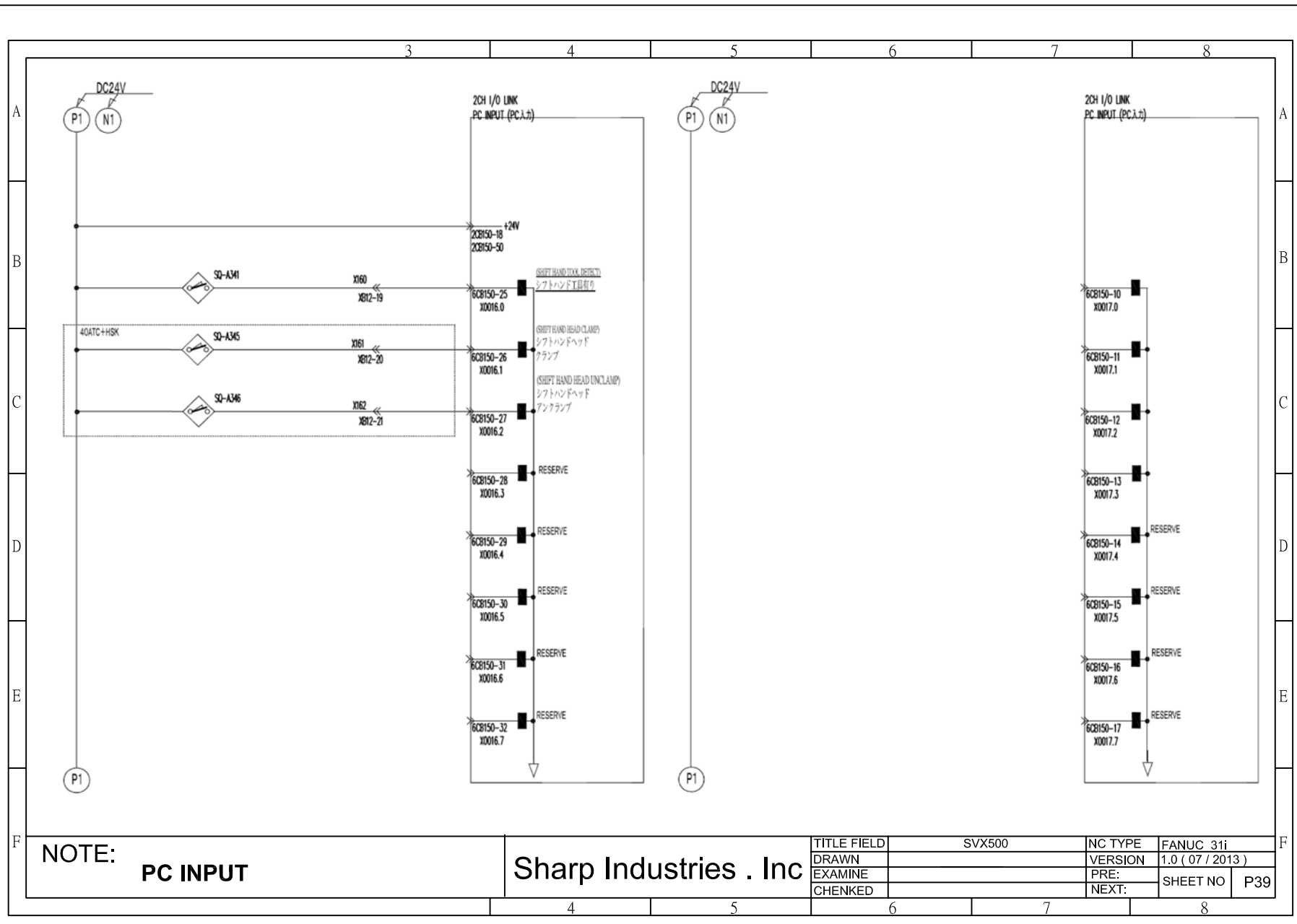

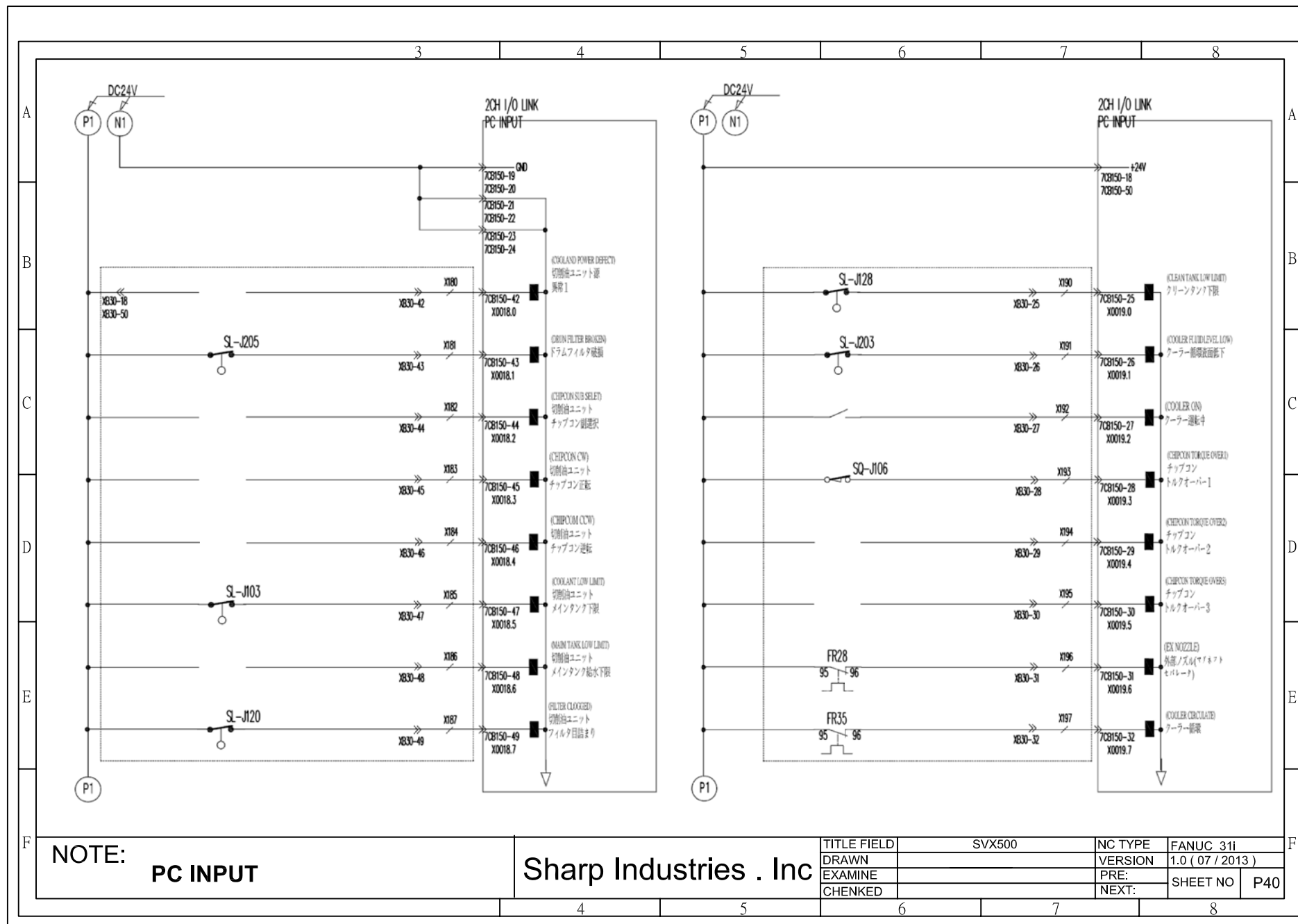

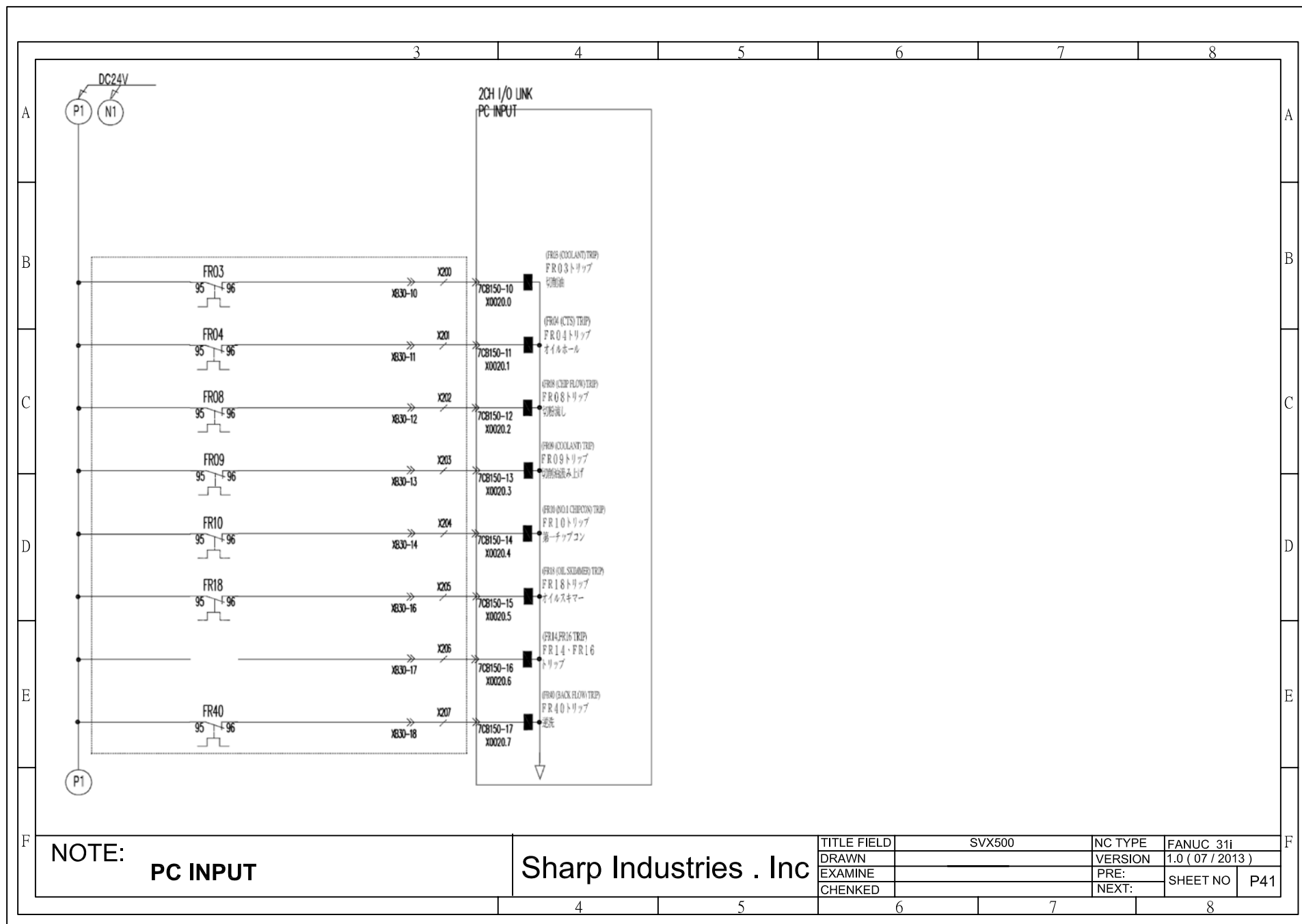

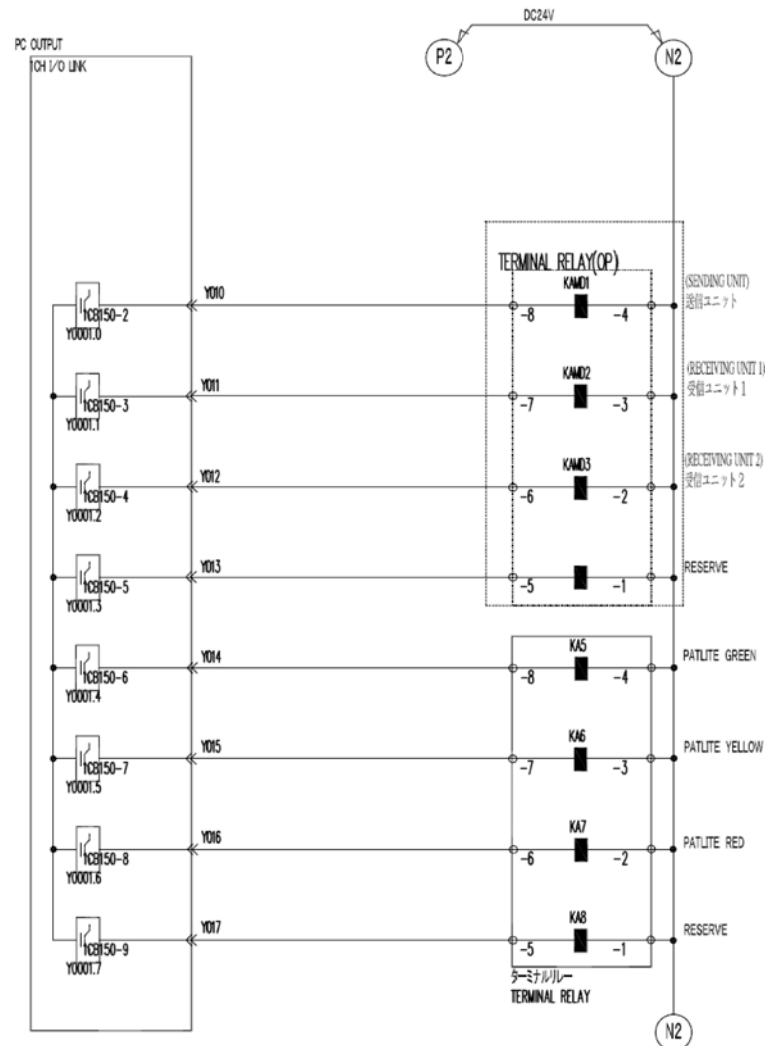
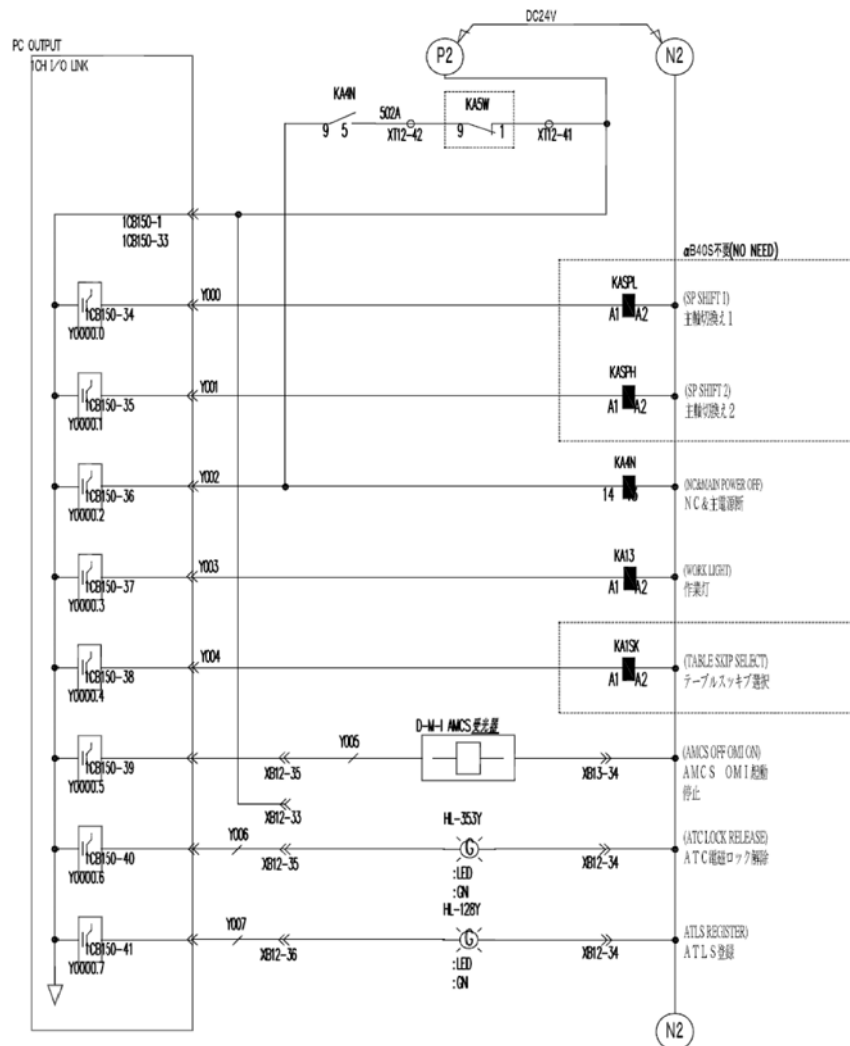

NOTE: PC OUTPUT

Sharp Industries . Inc

TITLE FIELD	SVX500	NC TYPE	FANUC 31i
DRAWN		VERSION	1.0 (07 / 2013)
EXAMINE		PRE:	
CHENKED		NEXT:	
		SHEET NO	P42

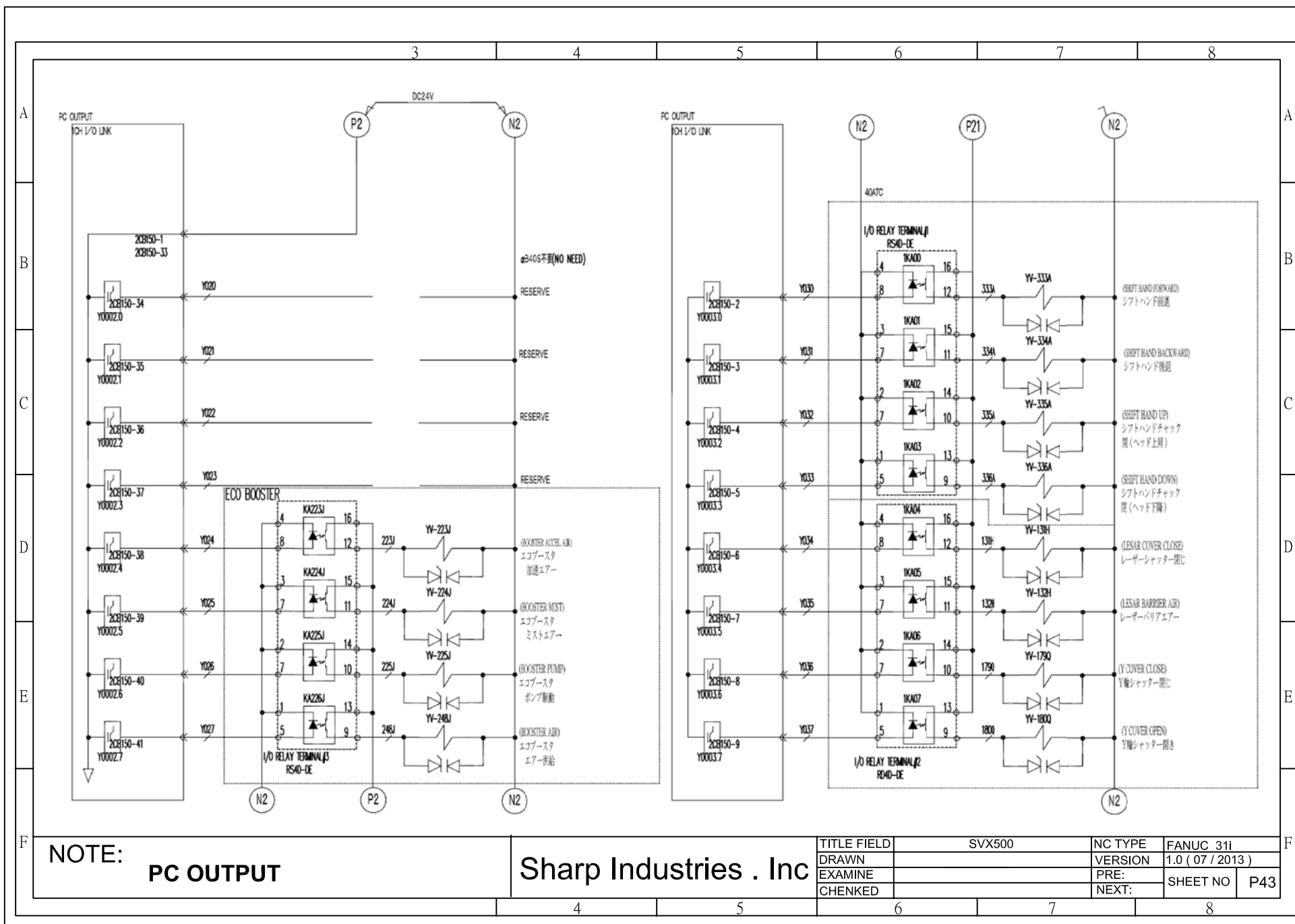

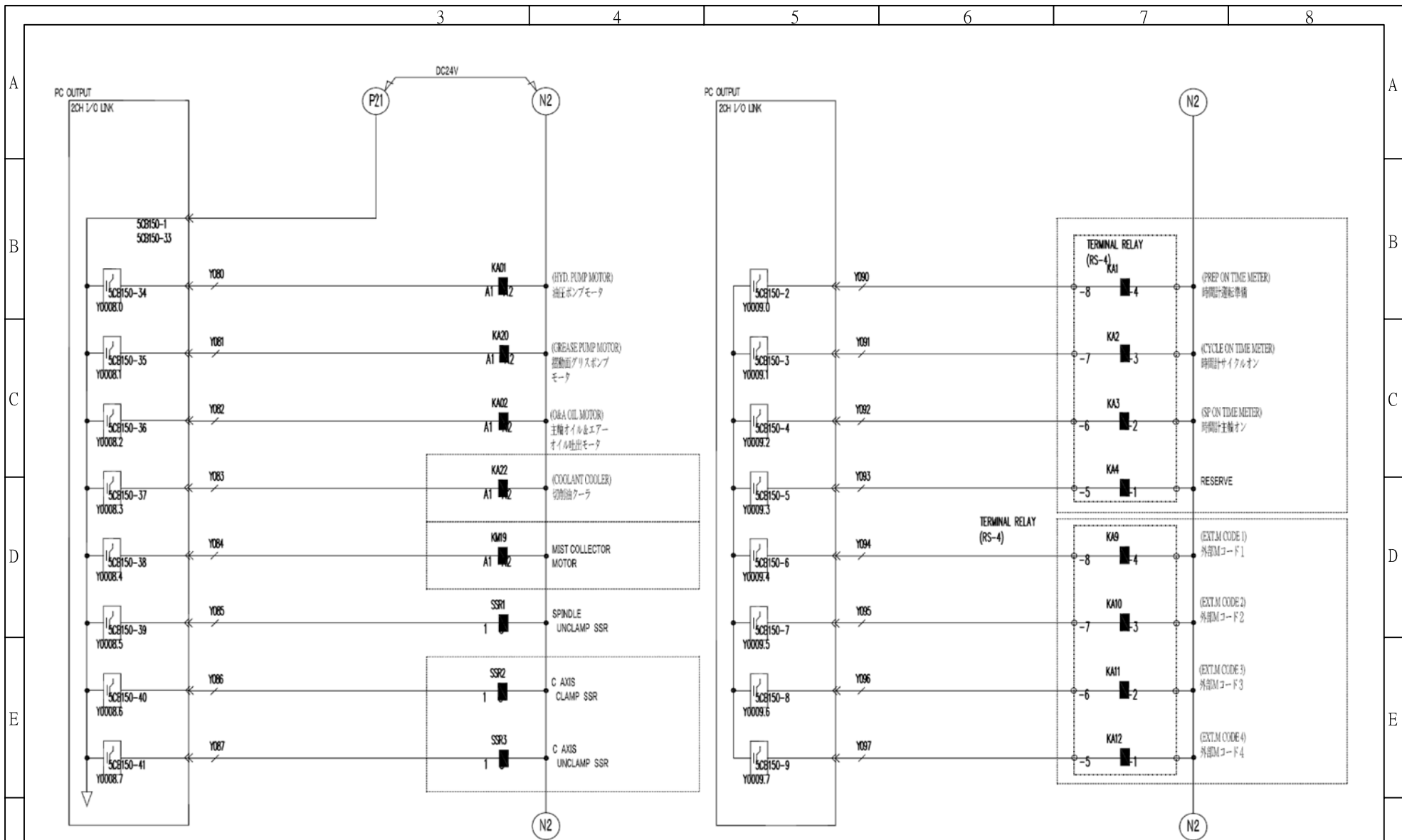

NOTE:

PC OUT (MS RELAY OUTPUT)

Sharp Industries . Inc

TITLE FIELD	SVX500	NC TYPE	FANUC 31i
DRAWN		VERSION	1.0 (07 / 2013)
EXAMINE		PRE:	
CHENKED		NEXT:	
		SHEET NO	P45

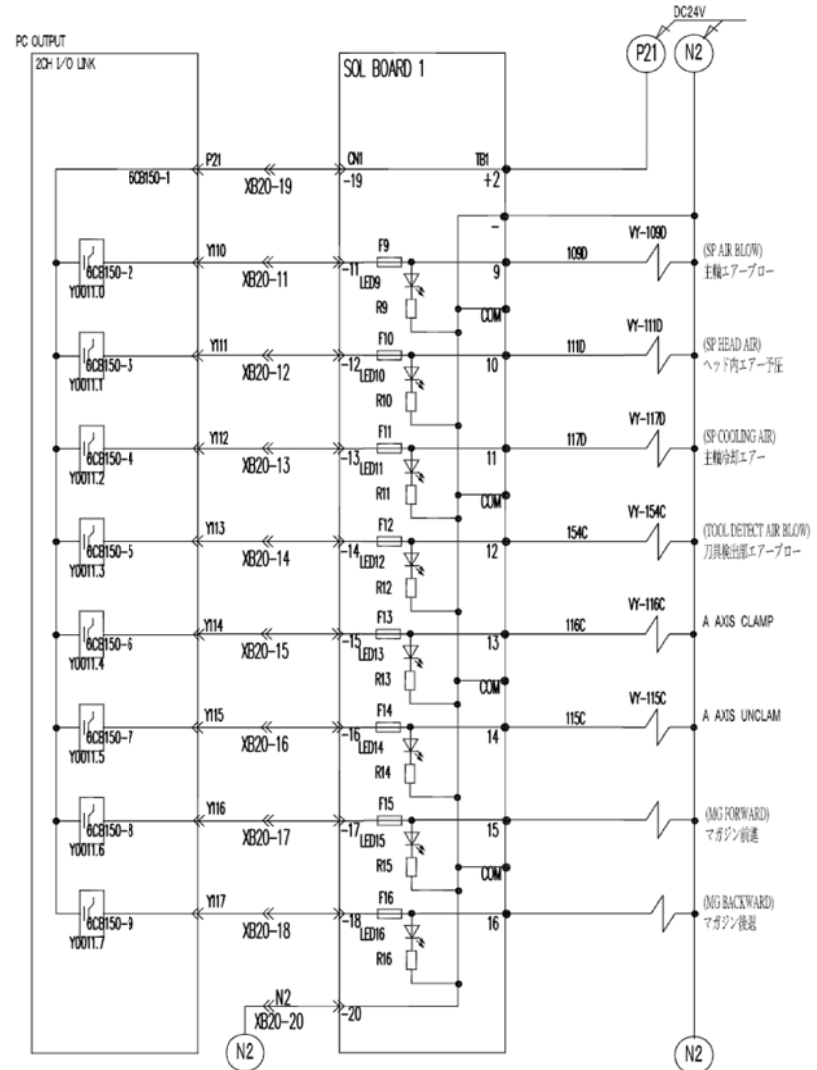
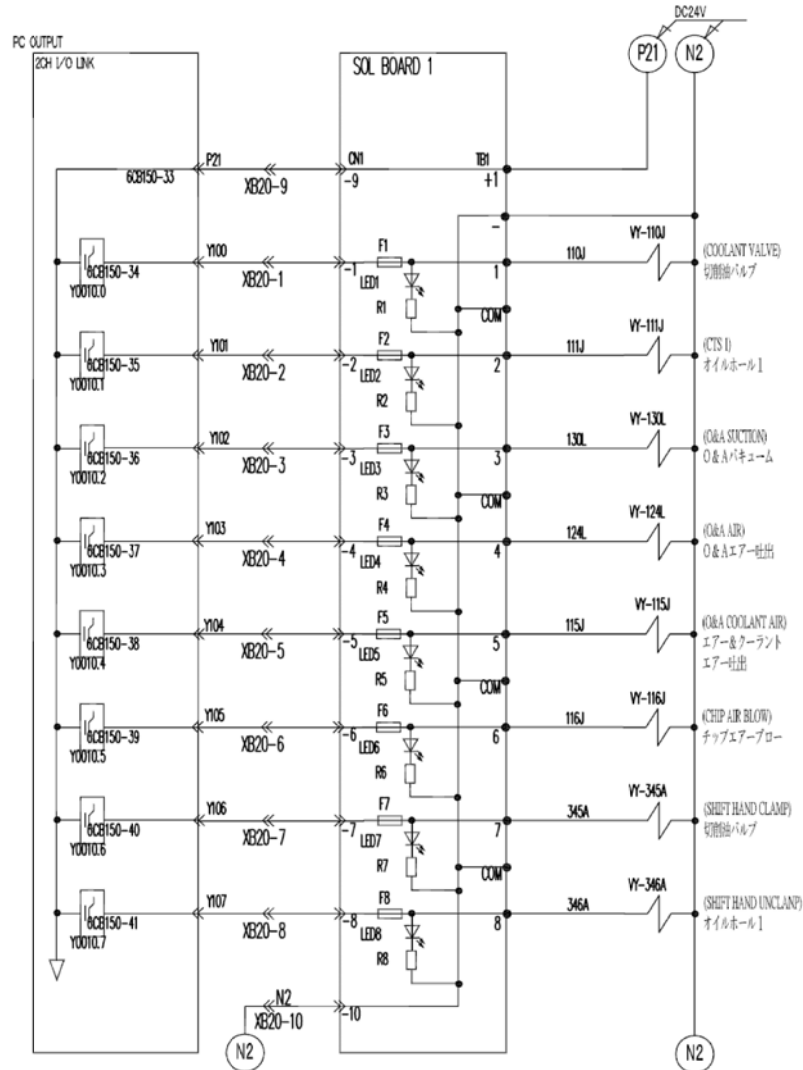

NOTE: PC OUTPUT (SOL BOARD1)

Sharp Industries . Inc

TITLE FIELD	SVX500	NC TYPE	FANUC 31i
DRAWN		VERSION	1.0 (07 / 2013)
EXAMINE		PRE:	SHEET NO
CHENKED		NEXT:	P46

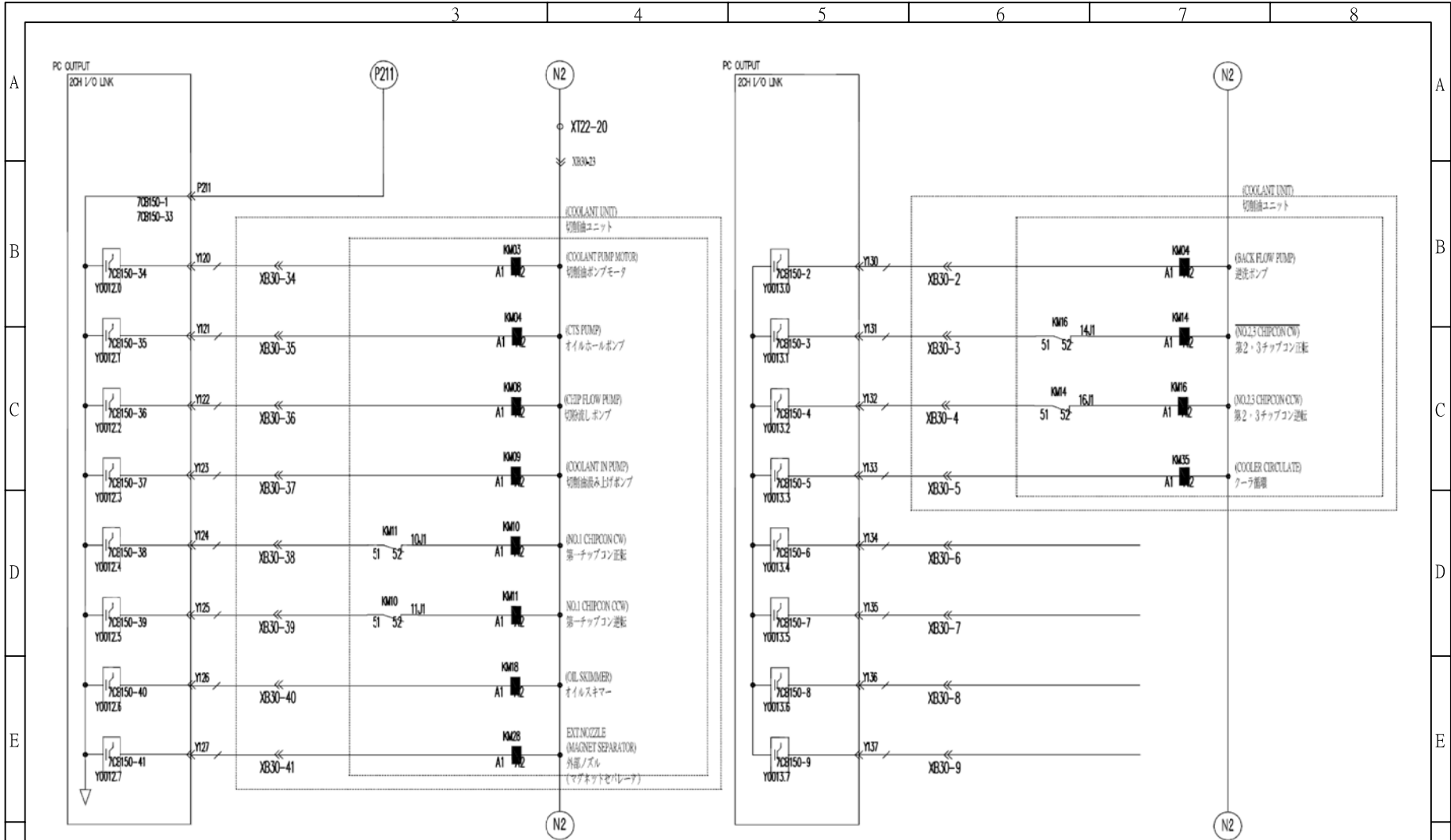

NOTE: PC OUTPUT

Sharp Industries . Inc

TITLE FIELD	SVX500	NC TYPE	FANUC 31i
DRAWN		VERSION	1.0 (07 / 2013)
EXAMINE		PRE:	SHEET NO
CHENKED		NEXT:	P47

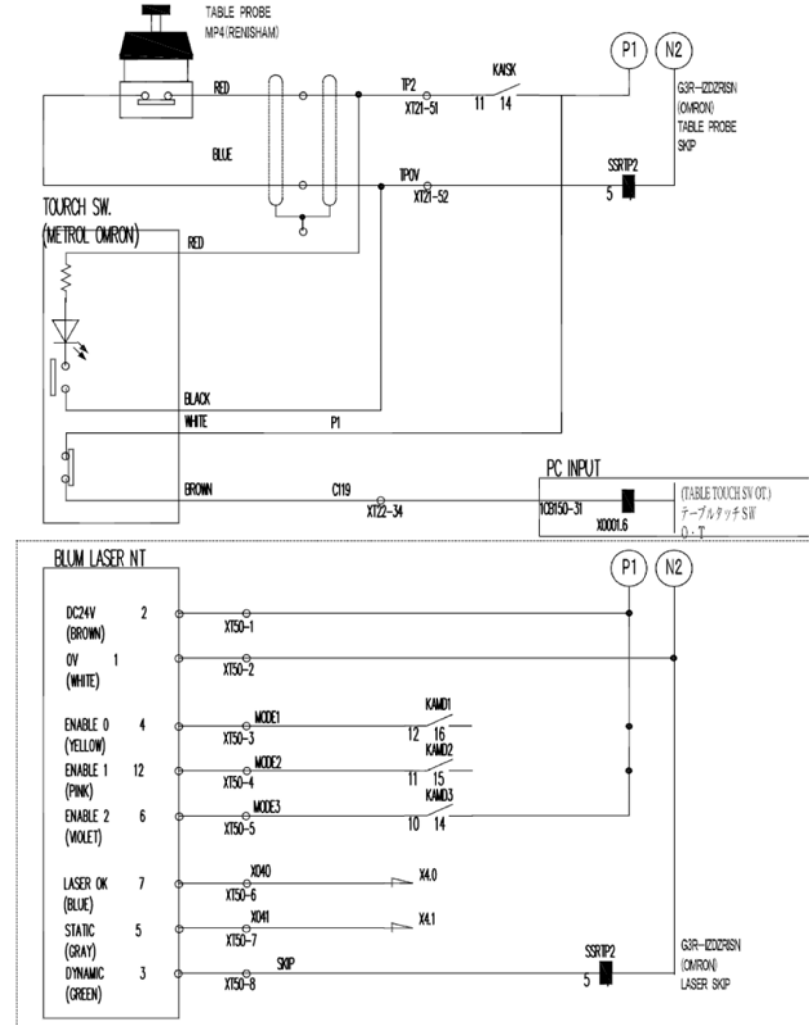
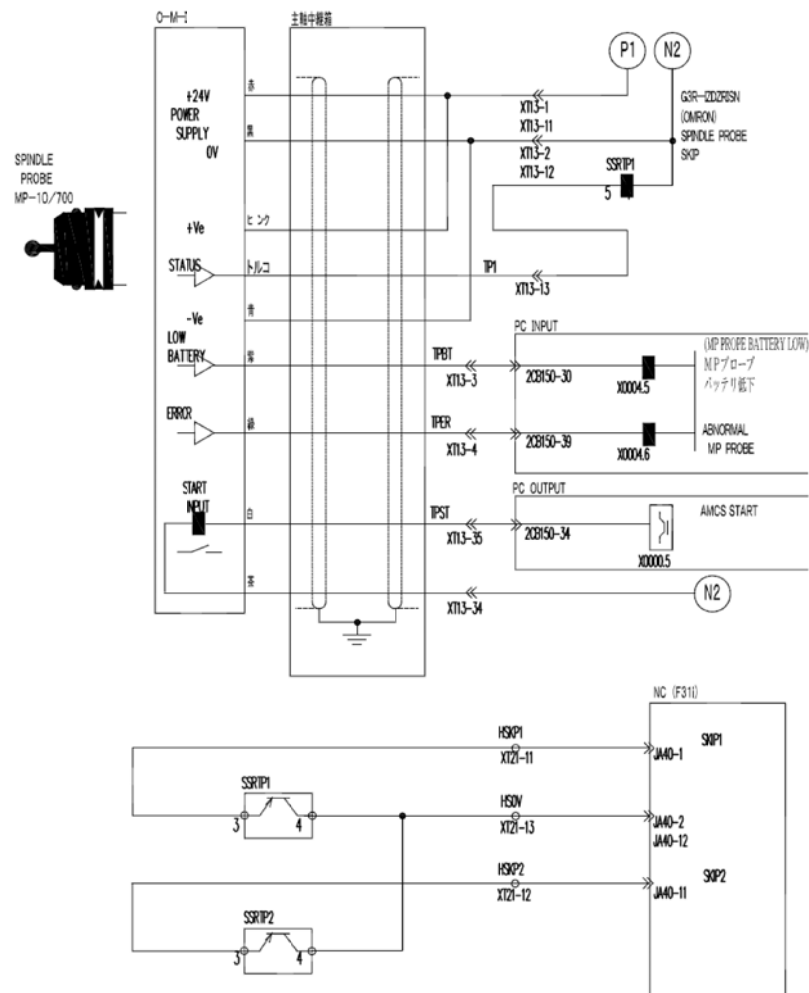

NOTE: AMCS TH2S

Sharp Industries . Inc

TITLE FIELD	SVX500	NC TYPE	FANUC 311
DRAWN		VERSION	1.0 (07 / 2013)
EXAMINE		PRE:	SHEET NO
CHENKED		NEXT:	P48

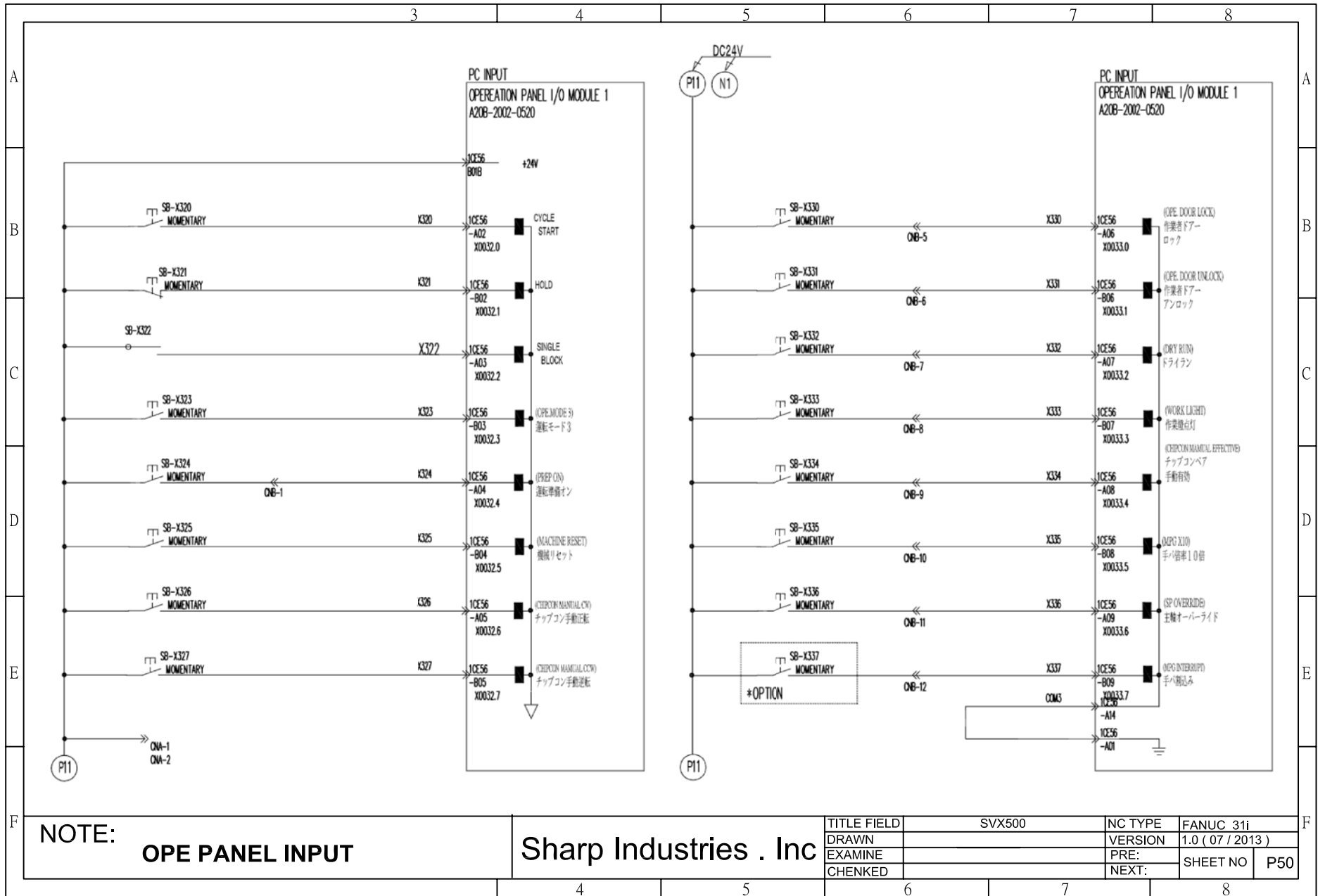

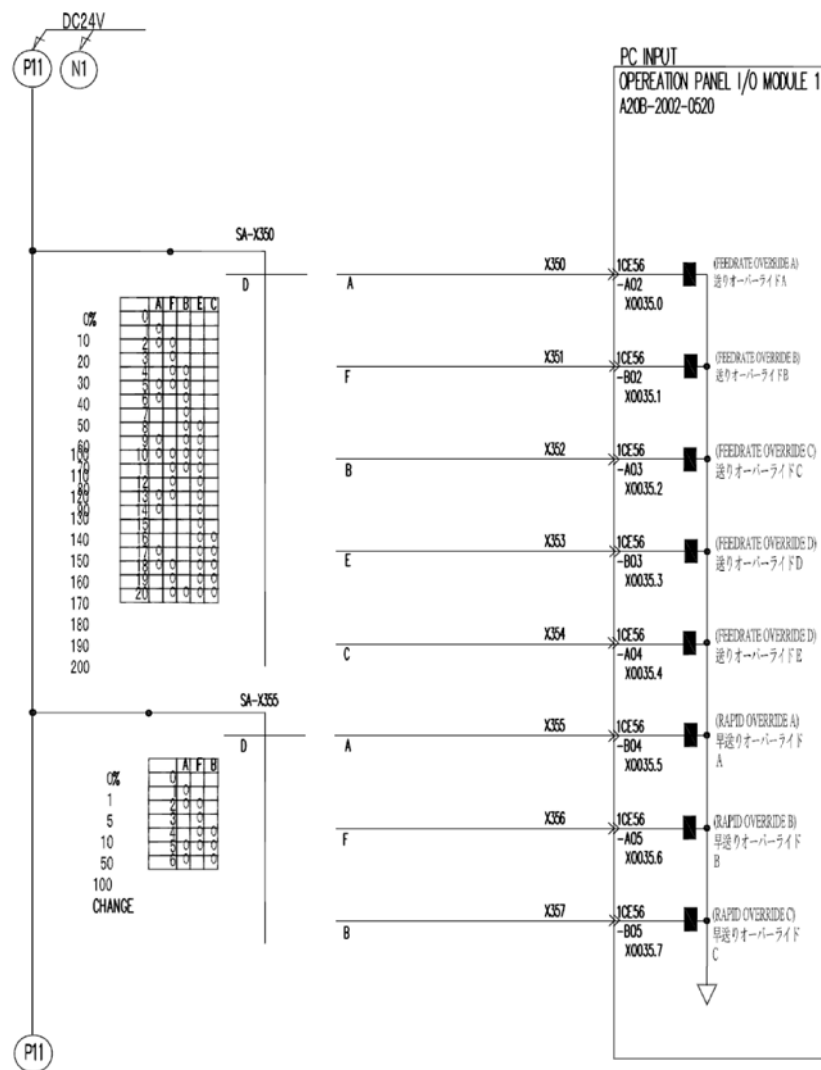
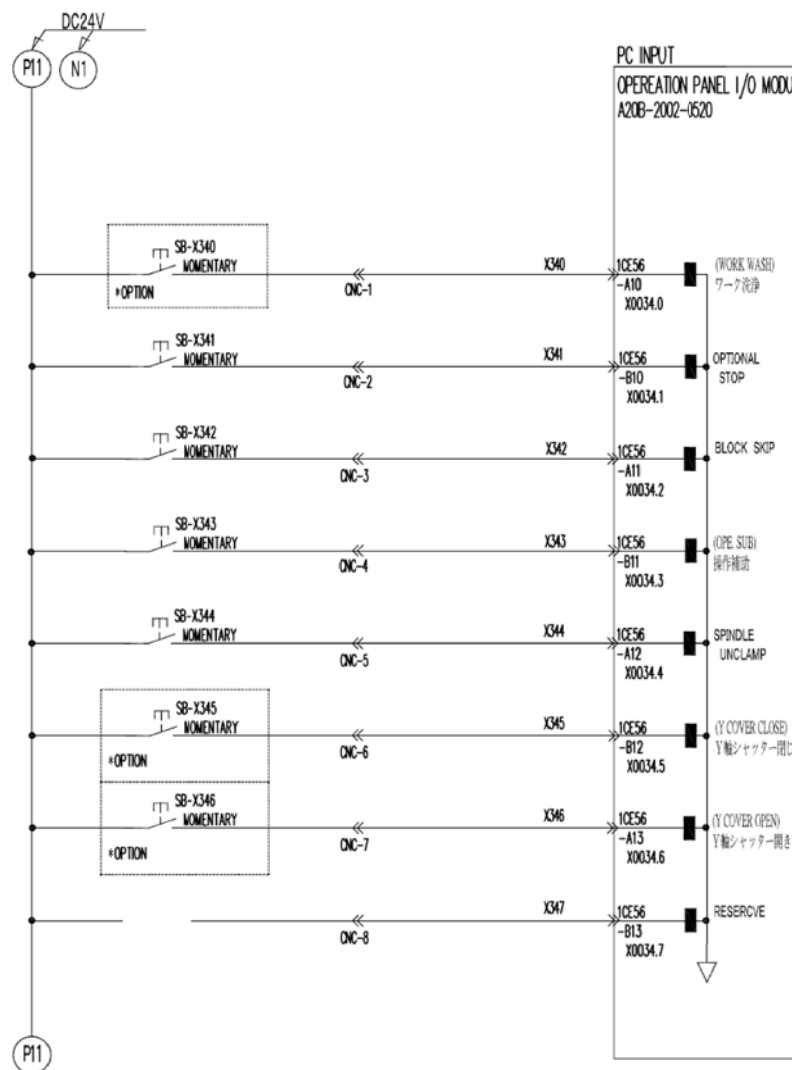

NOTE:
OPE PANEL INPUT

Sharp Industries . Inc

TITLE FIELD	SVX500	NC TYPE	FANUC 31i
DRAWN		VERSION	1.0 (07 / 2013)
EXAMINE		PRE:	SHEET NO
CHENKED		NEXT:	P51

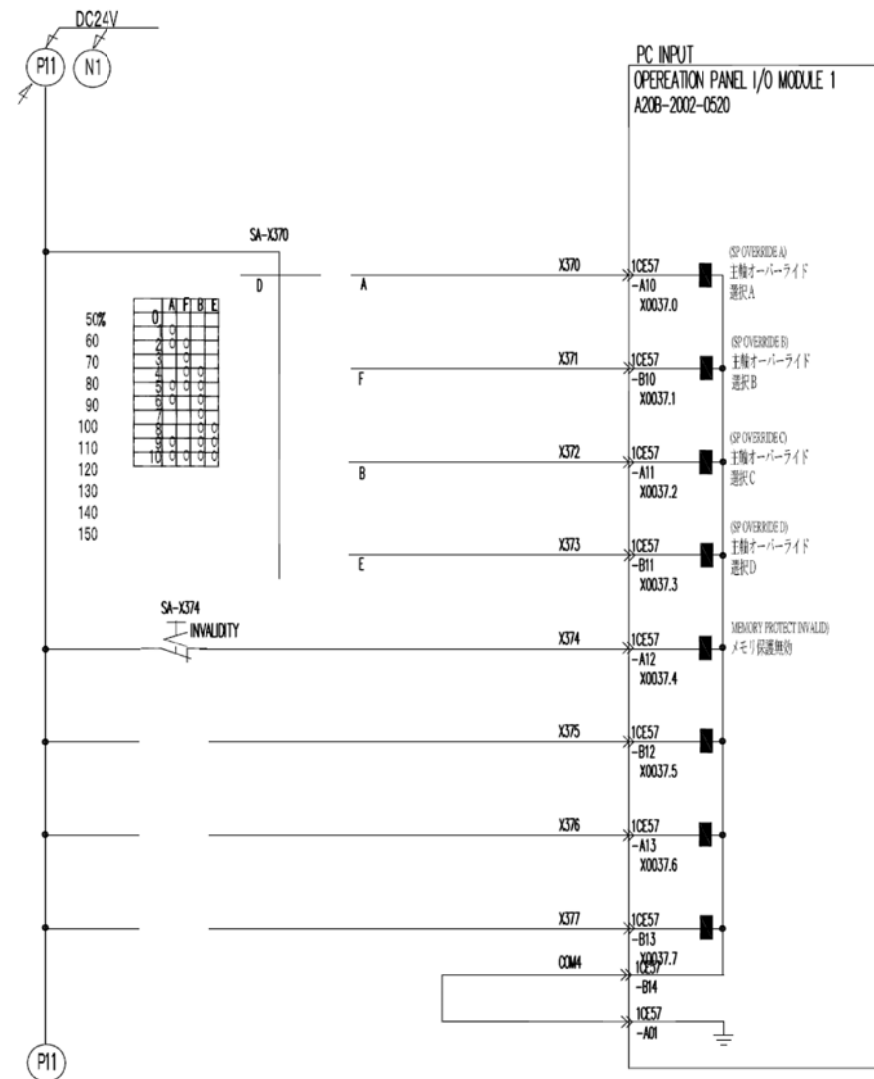
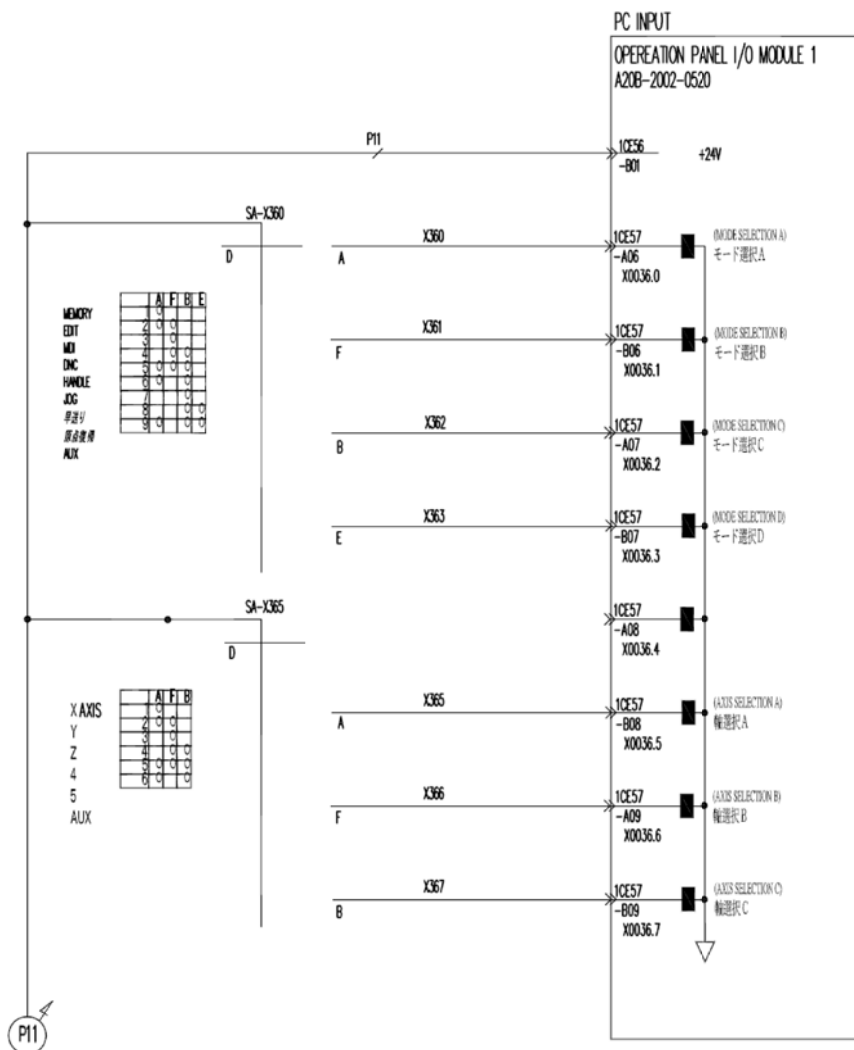

NOTE:

OP E PANEL INPUT

Sharp Industries . Inc

TITLE FIELD	SVX500	NC TYPE	FANUC 31i
DRAWN		VERSION	1.0 (07 / 2013)
EXAMINE		PRE:	SHEET NO
CHENCKED		NEXT:	P52

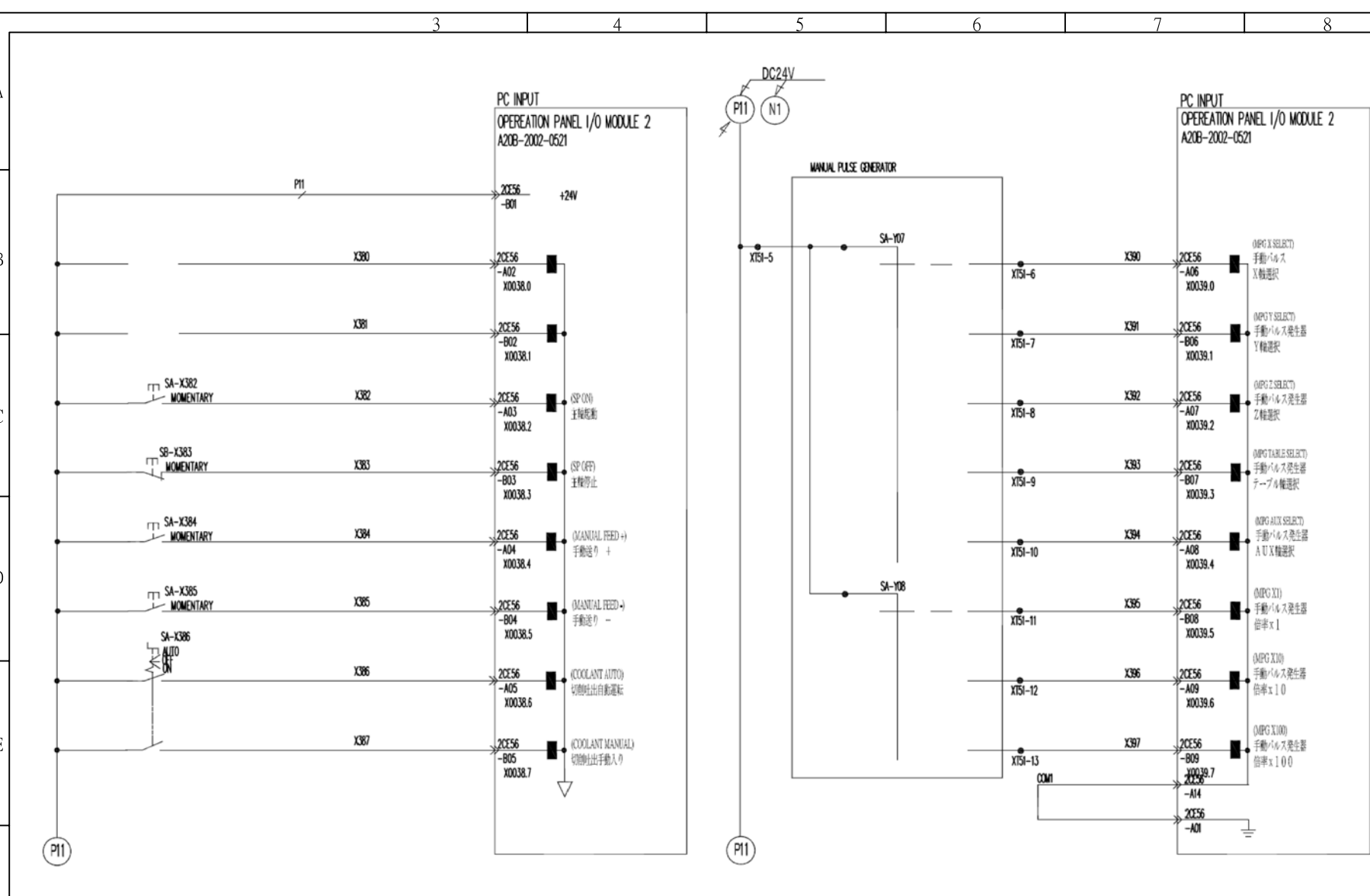

NOTE: OPE PANEL INPUT	Sharp Industries . Inc		TITLE FIELD	SVX500	NC TYPE	FANUC 311	
			DRAWN		VERSION	1.0 (07 / 2013)	
			EXAMINE		PRE:	SHEET NO	P53
			CHENKED		NEXT:		

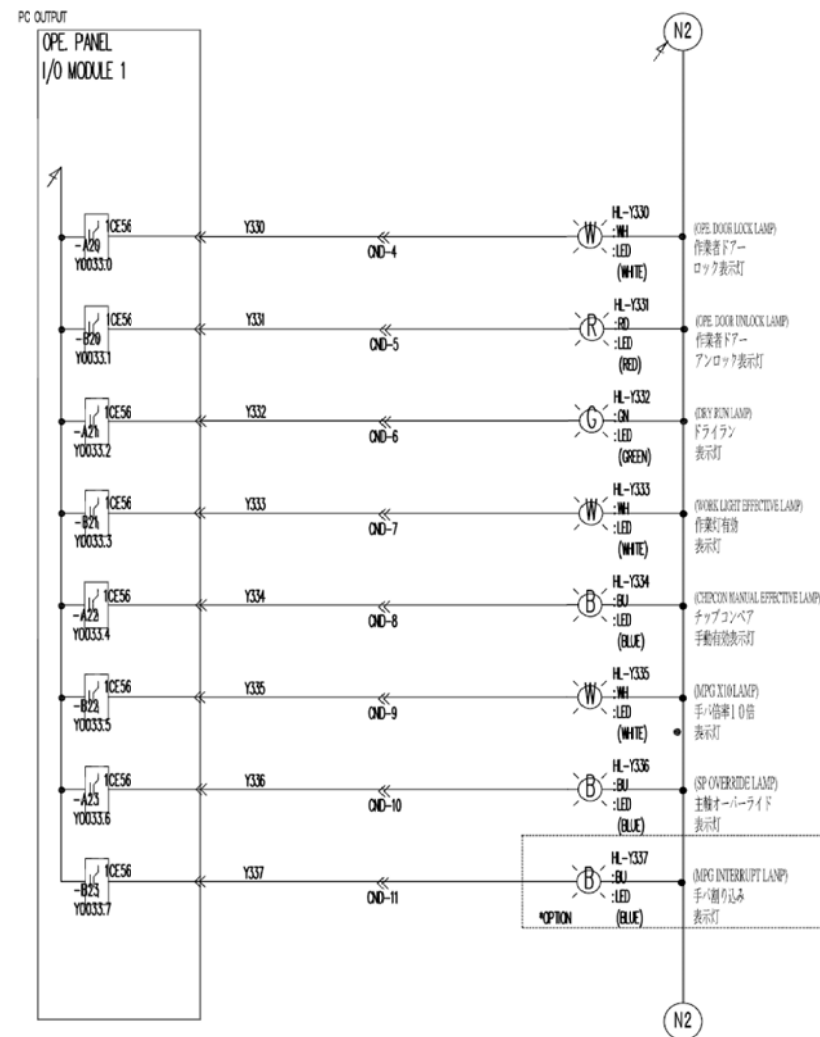
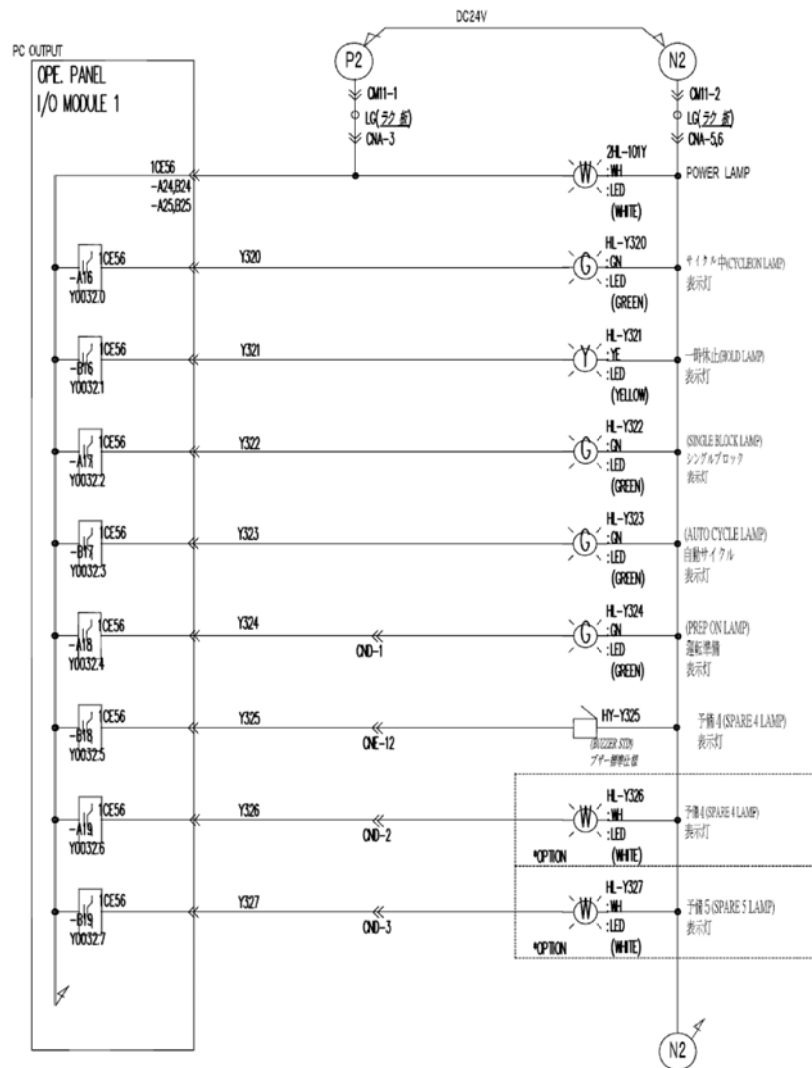

NOTE:
OPE PANEL INPUT

Sharp Industries . Inc

TITLE FIELD	SVX500	NC TYPE	FANUC 31i
DRAWN		VERSION	1.0 (07 / 2013)
EXAMINE		PRE:	SHEET NO
CHENCKED		NEXT:	P54

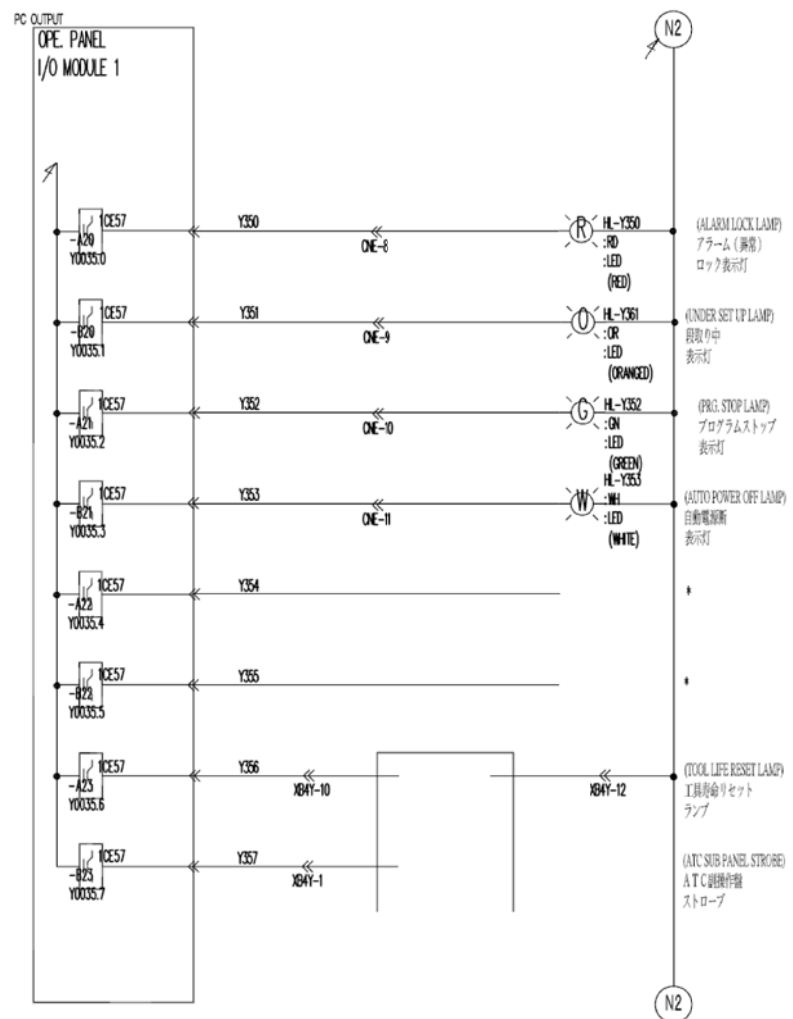
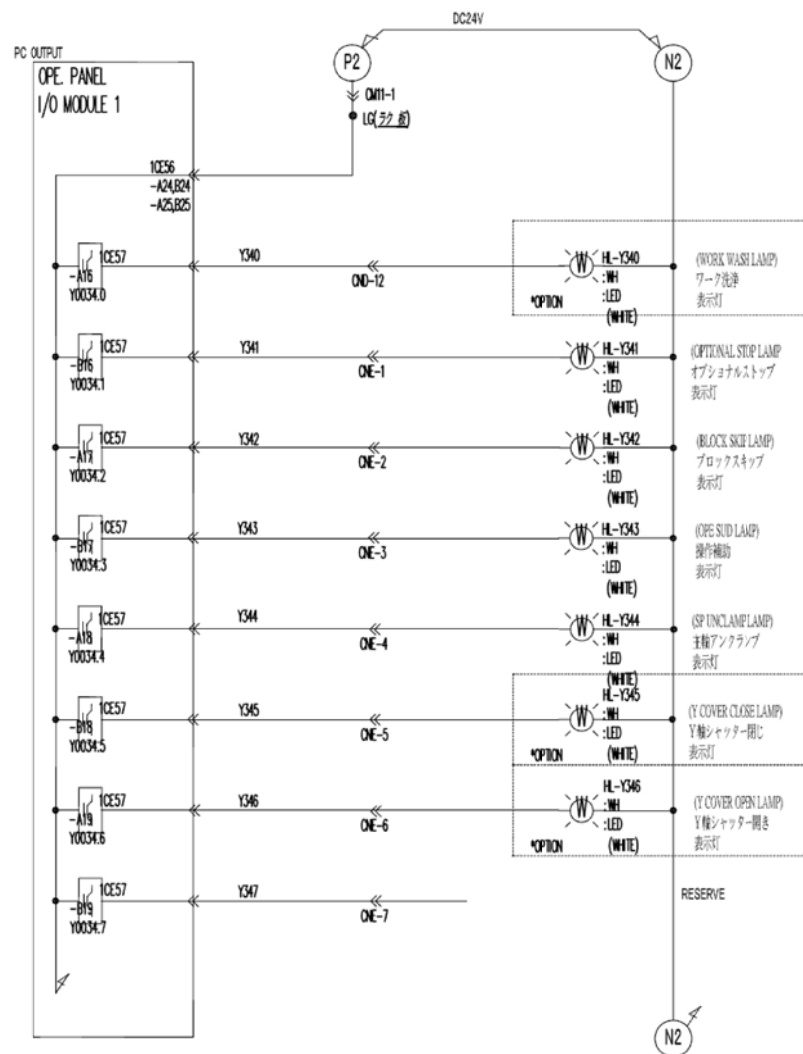

NOTE:

OPE PANEL INPUT

Sharp Industries . Inc

TITLE FIELD	SVX500	NC TYPE	FANUC 31i
DRAWN		VERSION	1.0 (07 / 2013)
EXAMINE		PRE:	SHEET NO
CHENKED		NEXT:	P55

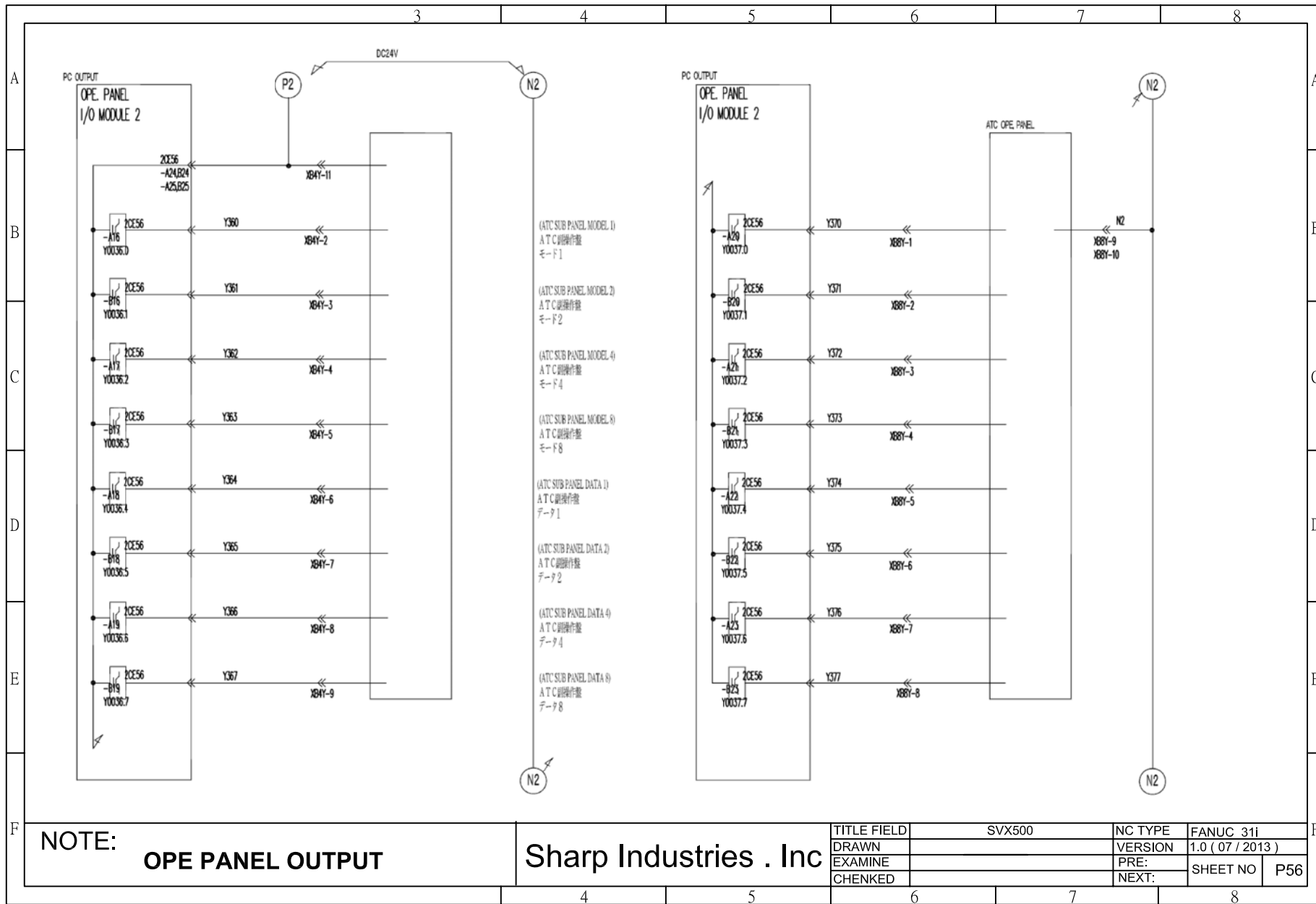

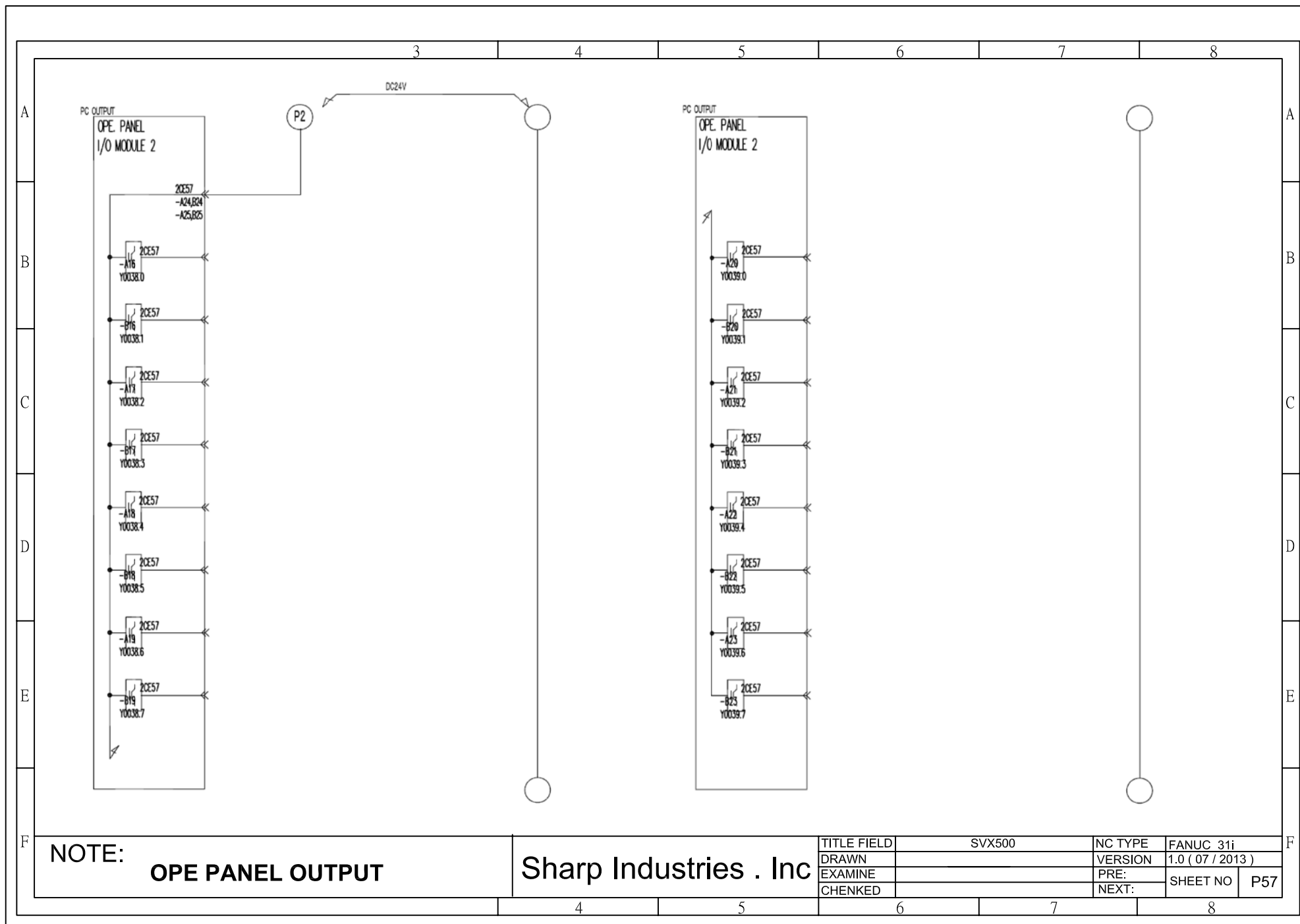

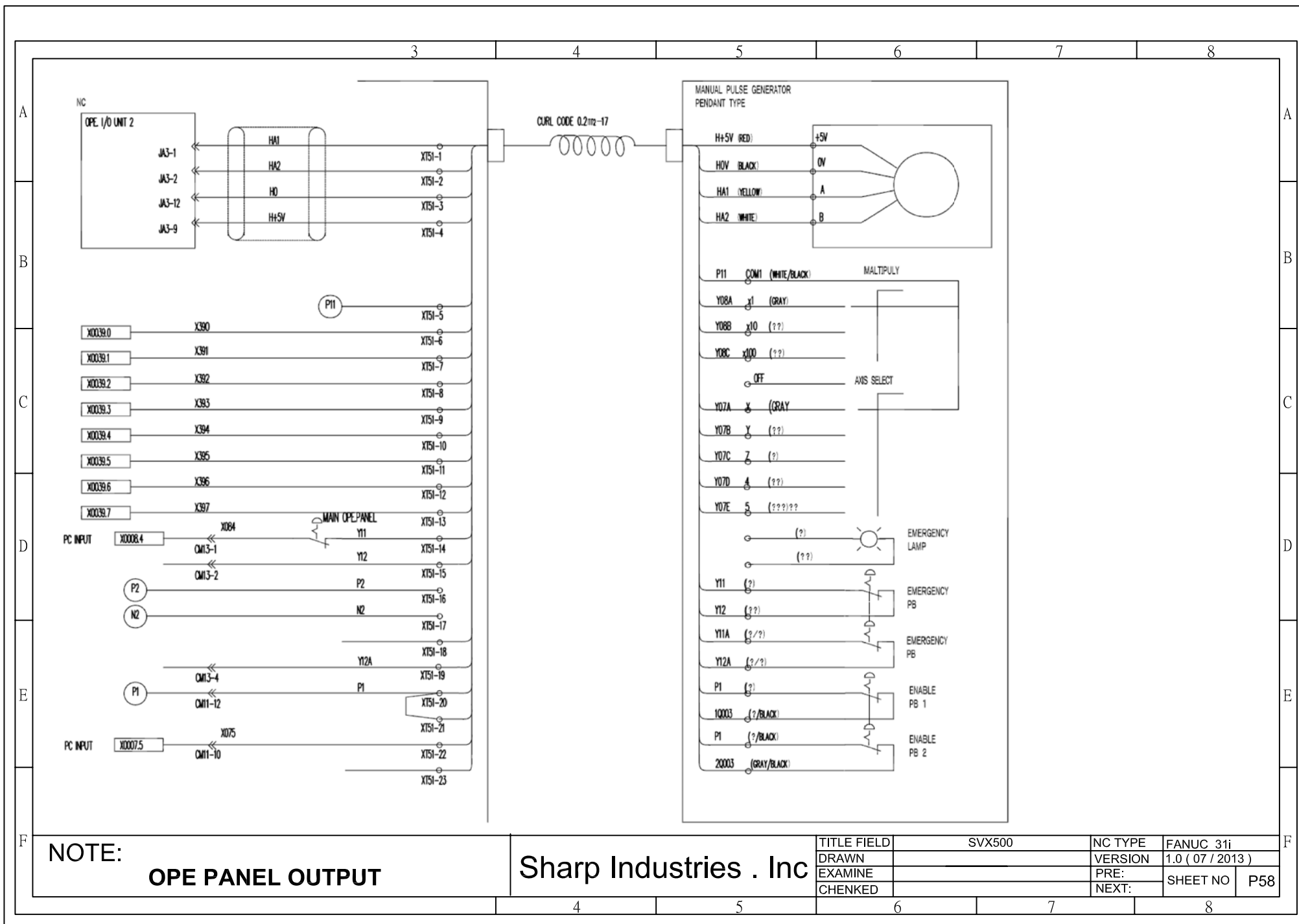

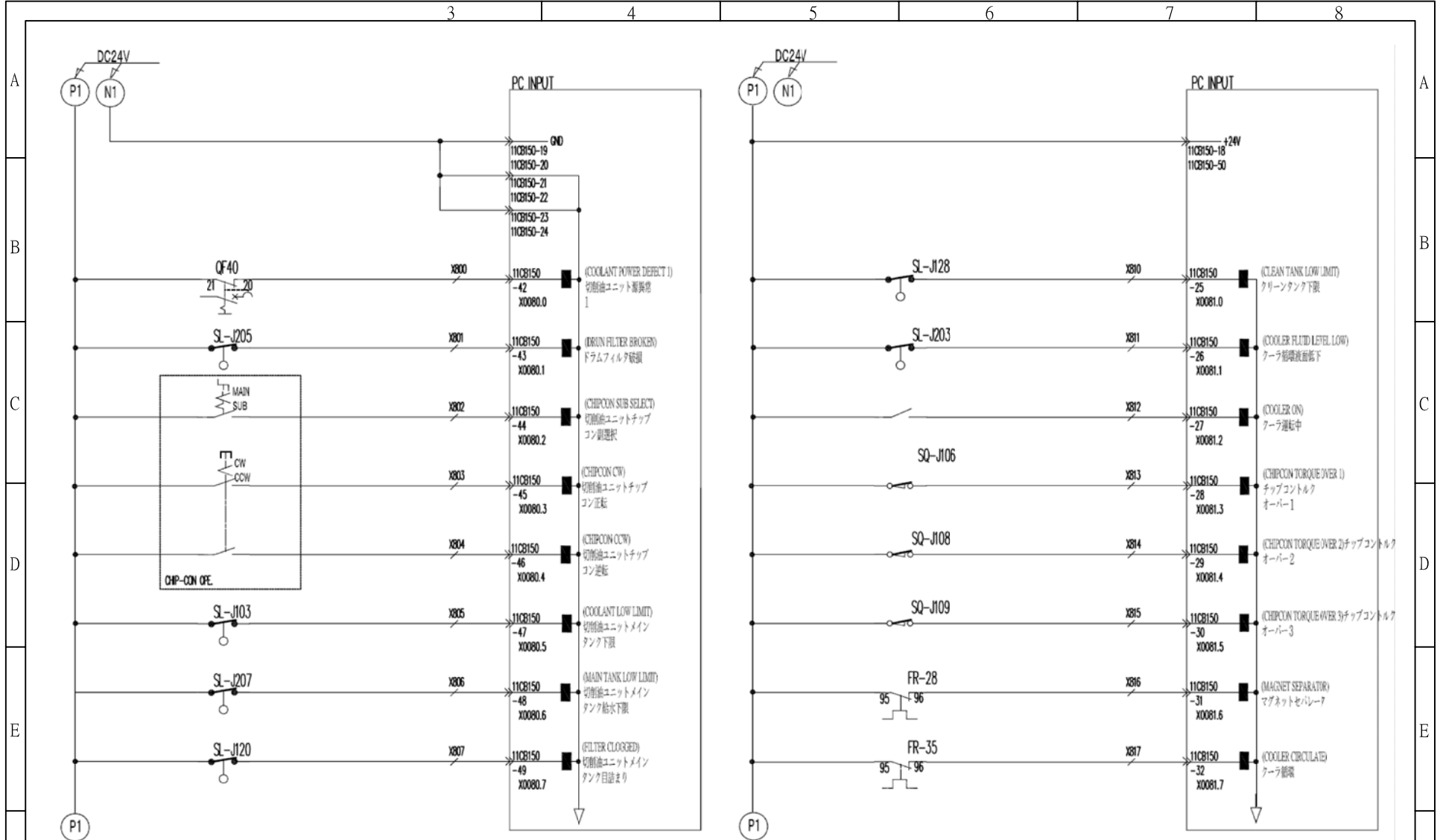

NOTE: OPE PANEL OUTPUT

Sharp Industries . Inc

TITLE FIELD	SVX500	NC TYPE	FANUC 31i
DRAWN		VERSION	1.0 (07 / 2013)
EXAMINE		PRE:	SHEET NO
CHENKED		NEXT:	P59

